

REVISIONS

Lot 19 Per Deed C.Sh. 2502

Blk. Revised For 1947 Per P.S. & B of A, C.Sh. 3499

Lot 19 Divided Per Deed, C.Sh. 5000.

Lot 19B Per Deed, B.S. C.Sh. 5156

Lots 7/9 to 14 Per Disc Changed C. Sh. 6420-A

Street Name Changed Per Ord C.Sh. 7877 E & F

Lots 7/9 to 14 Dimensions Changed Per Ord. C.Sh. 9024

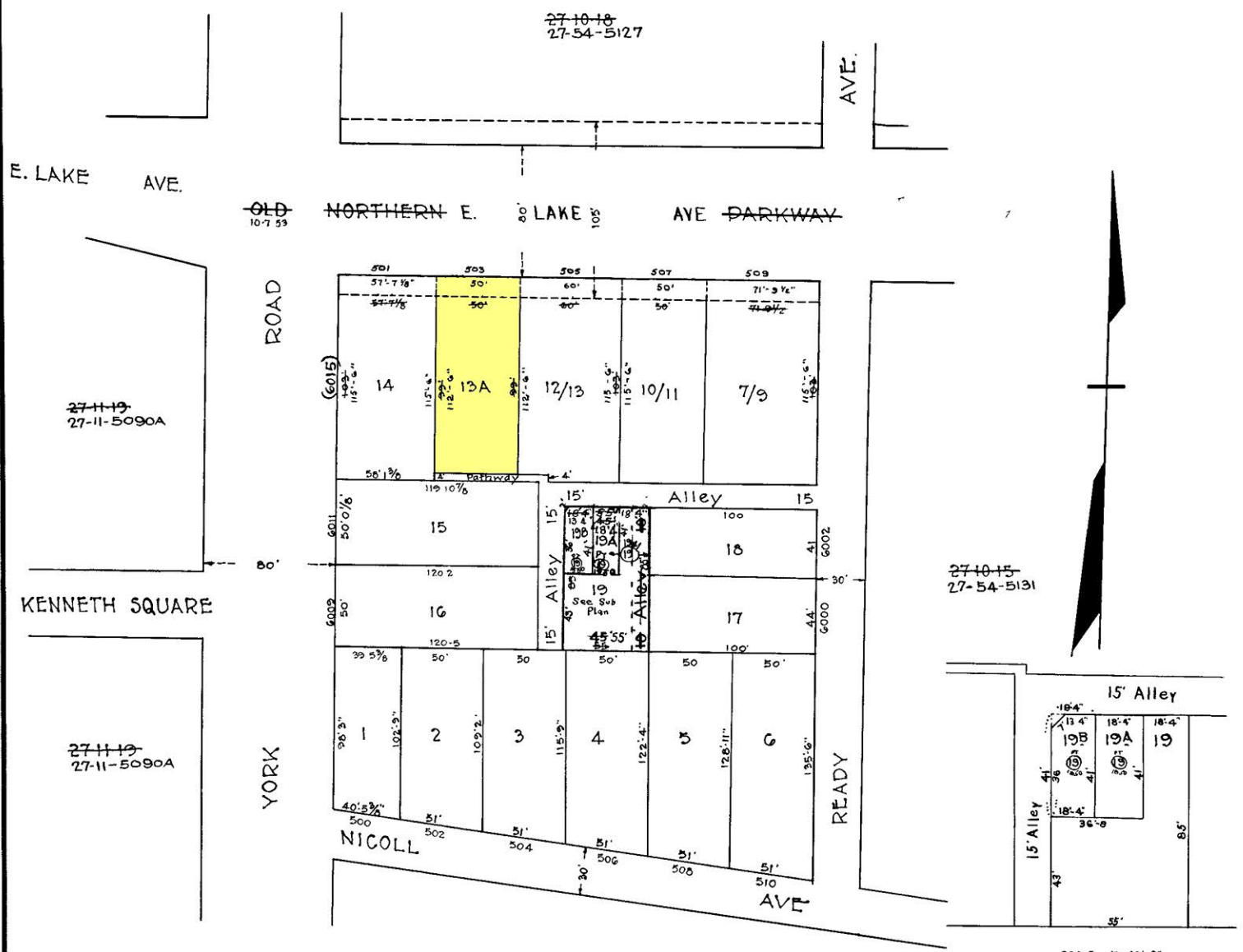

27-10-18
27-54-5127

AVE.

E. LAKE AVE.

OLD NORTHERN E. LAKE AVE PARKWAY

ROAD

27-11-19
27-11-5090A

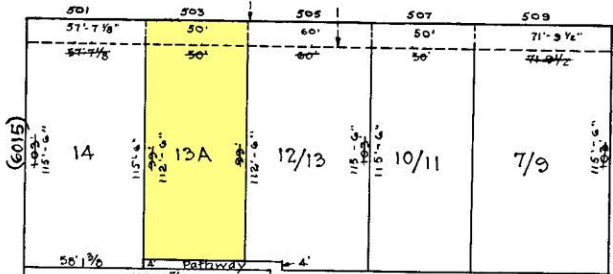

KENNETH SQUARE

80'

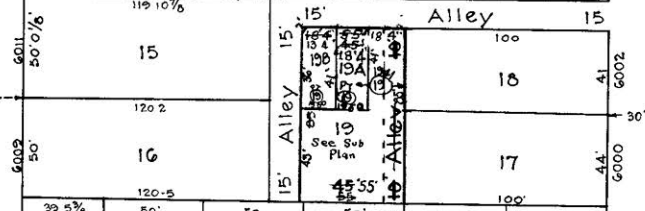

27-10-15
27-54-5131

27-11-19
27-11-5090A

YORK

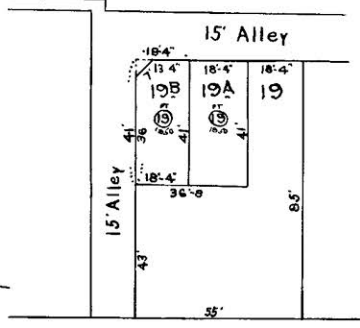
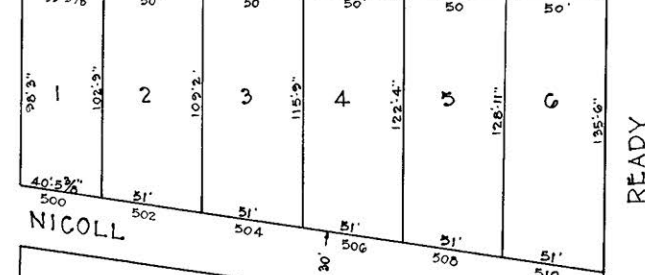

SCALE 1" = 40'-0"

27-10-11
27-54-5132

NOTICE
THIS IS A REAL PROPERTY PLAT AS PROVIDED FOR UNDER ARTICLE 76(d) OF THE CITY CHARTER. IT IS COMPILED FROM TITLE AND OTHER SOURCES AND IS NOT AN AUTHENTIC SURVEY

NOTE - BLOCK 27-10-14 FOR 1941.
" " 27-10-5130 " 1946

5101

CITY OF BALTIMORE
DEPARTMENT OF PUBLIC WORKS
BUREAU OF PLANS & SURVEYS
PROPERTY LOCATION DIVISION

WARD 27 SECTION 54
BLOCK 5130

SCALE 1" = 60'-0" DATE Feb 1932

TRACED BY _____
LETTERED BY W.M.L.
CHECKED BY _____