

REVISIONS

LOT 1 DIV. PER. APP. C.S. 7616.
 LOTS 1 & 2 DIV. PER. DEED C.S. 7548.
 LOTS 1 TO 33 IN BLK. 5902 & LOTS 1 & 2 TO 50 & 224 IN BLK. 5923 SECT. CH. PER. P.L.D. C.S. 8060.
 LOT 1 DIV. PER. SUB-DIV. AND DEED C.S. 95-142

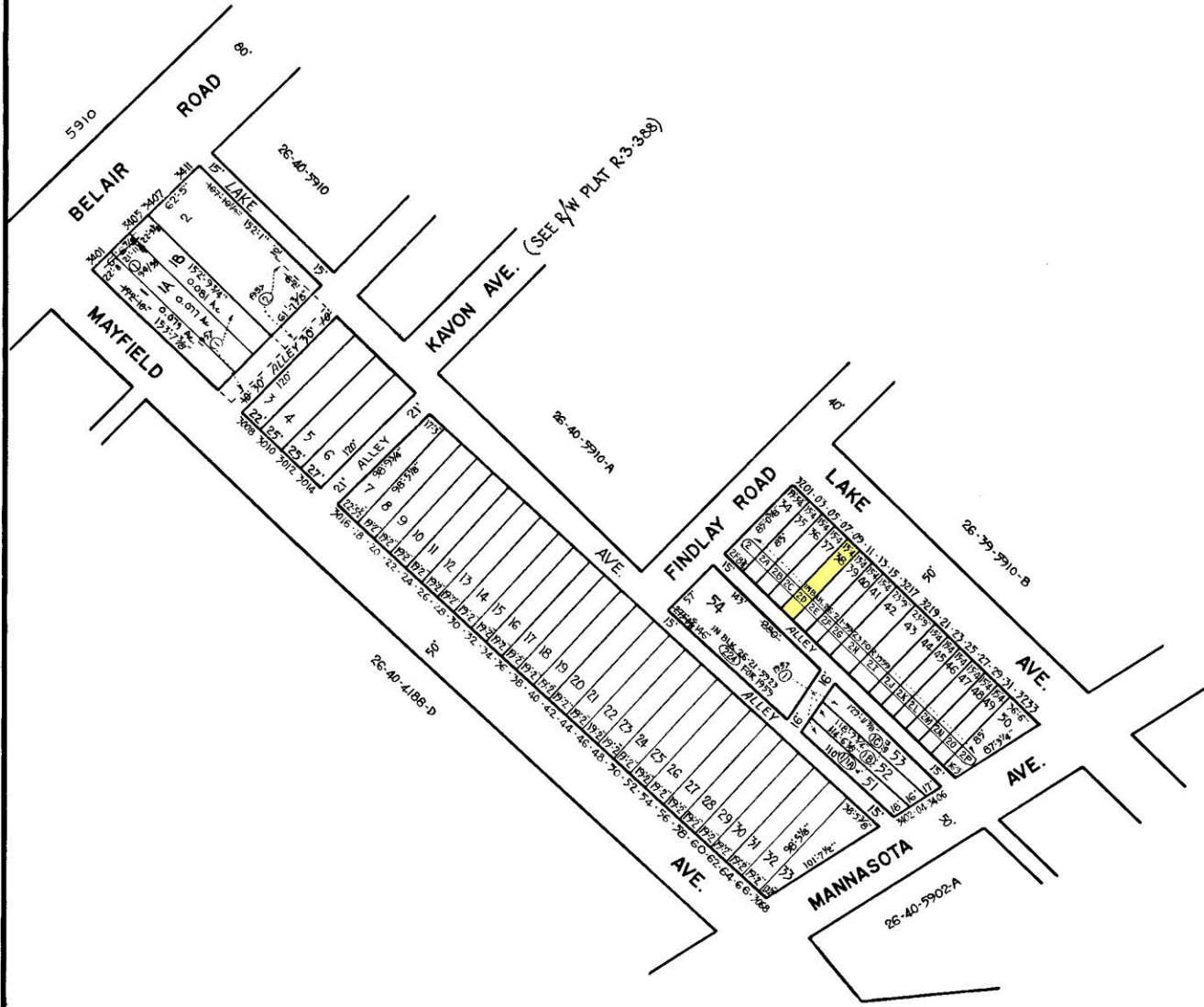

NOTICE

THIS IS A REAL PROPERTY PLAT AS PROVIDED FOR UNDER ARTICLE 76(d) OF THE CITY CHARTER. IT IS COMPILED FROM TITLE AND OTHER SOURCES AND IS NOT AN AUTHENTIC SURVEY.

Note - Diagram Of Lots 7 To 33 To Be Checked In Field.

NOTE - LOTS 1 ETC. IN BLK. 26-21-5902 FOR 1959
 NOTE - LOTS (17/1A) ETC. IN BLK. 26-21-5923 FOR 1959

TRACED BY *S.L. Posner*
 LETTERED BY *S.L. Posner*
 CHECKED BY _____

CITY OF BALTIMORE
 DEPARTMENT OF PUBLIC WORKS
 BUREAU OF SURVEYS
 PROPERTY LOCATION DIVISION

WARD **26** SECTION **40**
 BLOCK **5902**

SCALE: 1" = 100' DATE: MAR. 1959