

- REVISIONS -

Lots 12A-27 of 5/9/69 COMSD Per P.L.D.C. SH 8721
 Lot 1427 Desc CHANGED PER P.L.D., C. SH 8771A
 Lot 13/27 Name CH PER DEED, C SH 8772

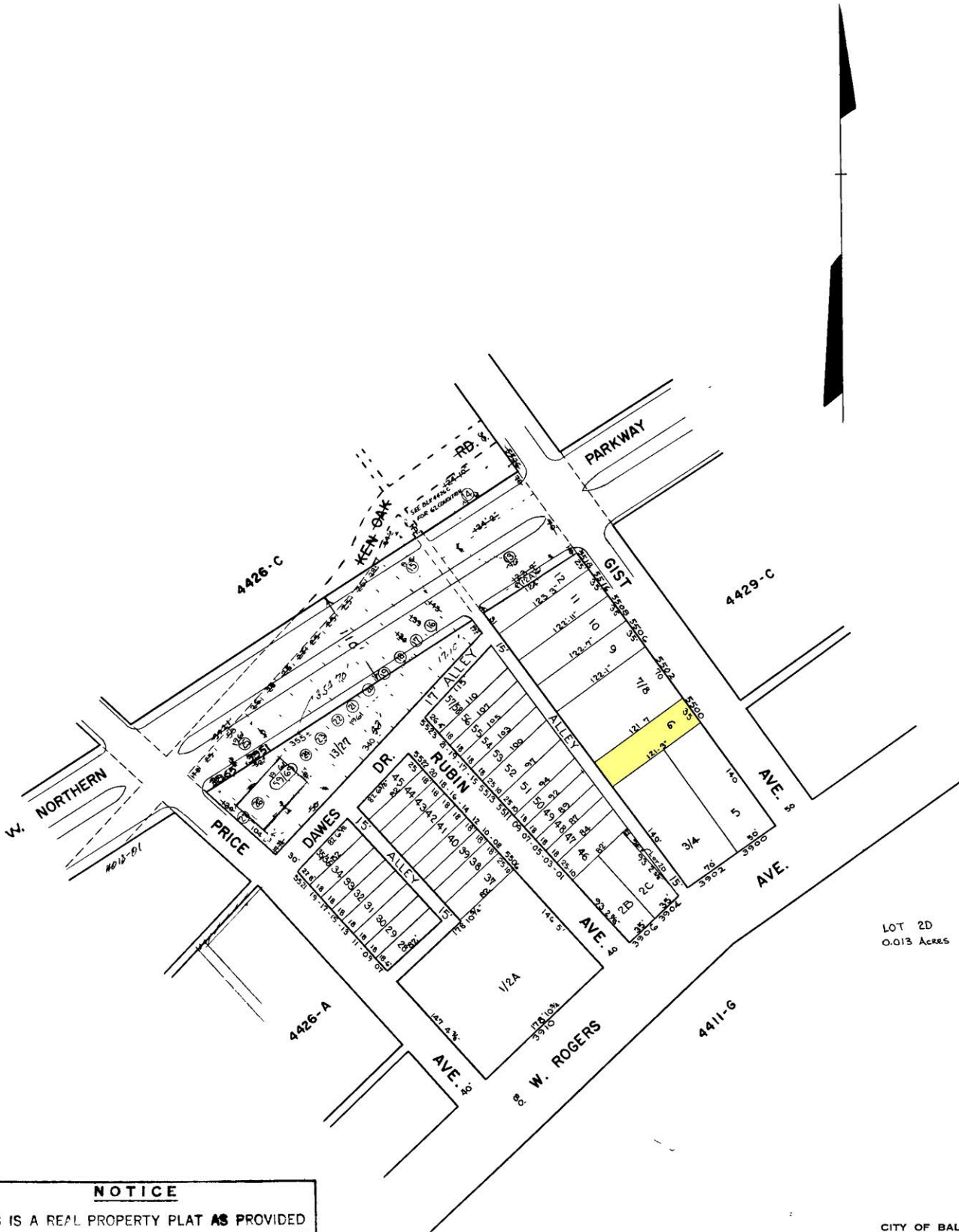

LOT 2D
 0.013 ACRES

NOTICE

THIS IS A REAL PROPERTY PLAT AS PROVIDED FOR UNDER ARTICLE 76(h) OF THE CITY CHARTER. IT IS COMPILED FROM TITLE AND OTHER SOURCES AND IS NOT AN AUTHENTIC SURVEY.

NOTE 47 DENOTES LOT No. FOR 1961

TRACED BY *RON WAGNER*
 LETTERED BY " "
 CHECKED BY

CITY OF BALTIMORE
 DEPARTMENT OF PUBLIC WORKS
 BUREAU OF SURVEYS
 PROPERTY LOCATION DIVISION
 WARD **27** SECTION **23**
 BLOCK **4426**

SCALE 1" = 100' DATE MAY 1961