

REVISIONS

Block Revised Per Deed & Field C Sh 2572 A & B
 Lots 27 & 28 Cons'd Per App 10143/44 C Sh 2572
 Lots 29 & 30 Cons'd Per App. C Sh 6898
 Lots 46-48 Cons'd Per O.O. C Sh 79-074

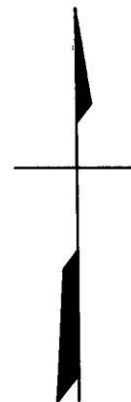

E 24TH
ST.

BRENTWOOD AVE.

CAMP
ST.

E. 24TH

ST.

ST.

BARCLAY

23 1/2 ST.

GREENMOUNT AVE.

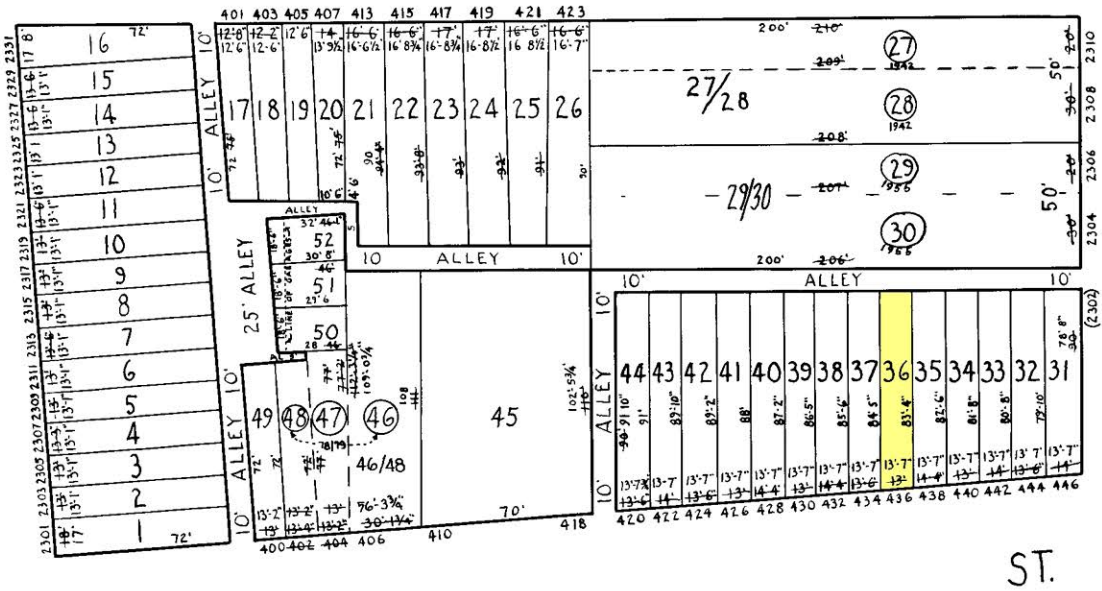

E. 23RD

ST.

TRACED BY: B. Pomeroy
 LETTERED BY: B. Pomeroy
 CHECKED BY:

NOTICE
 THIS IS A REAL PROPERTY PLAT AS PROVIDED
 FOR UNDER ARTICLE 76M OF THE CITY CHARTER.
 IT IS COMPILED FROM TITLE AND OTHER
 SOURCES AND IS NOT AN AUTHENTIC SURVEY

CITY OF BALTIMORE
 DEPARTMENT OF PUBLIC WORKS
 BUREAU OF PLANS & SURVEYS
 PROPERTY LOCATION DIVISION
 WARD 12 SECTION 14
 BLOCK 3824
 SCALE: 1/4" = 50 FT. DATE: FEB. 1942