

REVISIONS

BLK'S. G242, G242-A, G242-B, G261 CONS'D.; C.S.M. 85-477-481.
 LOTS 60 & 61 CONS'D PER O.O. C.S.M. 00-036

SEE BELOW LEFT

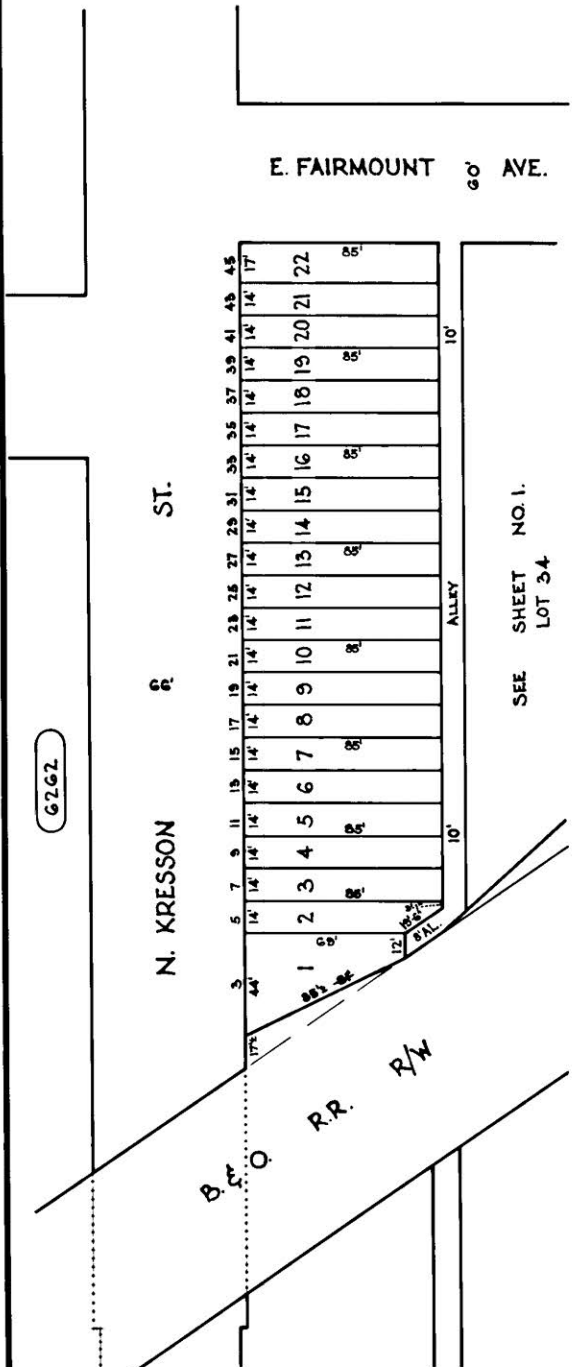

SUB-PLAN FROM SHEET NO. 1.

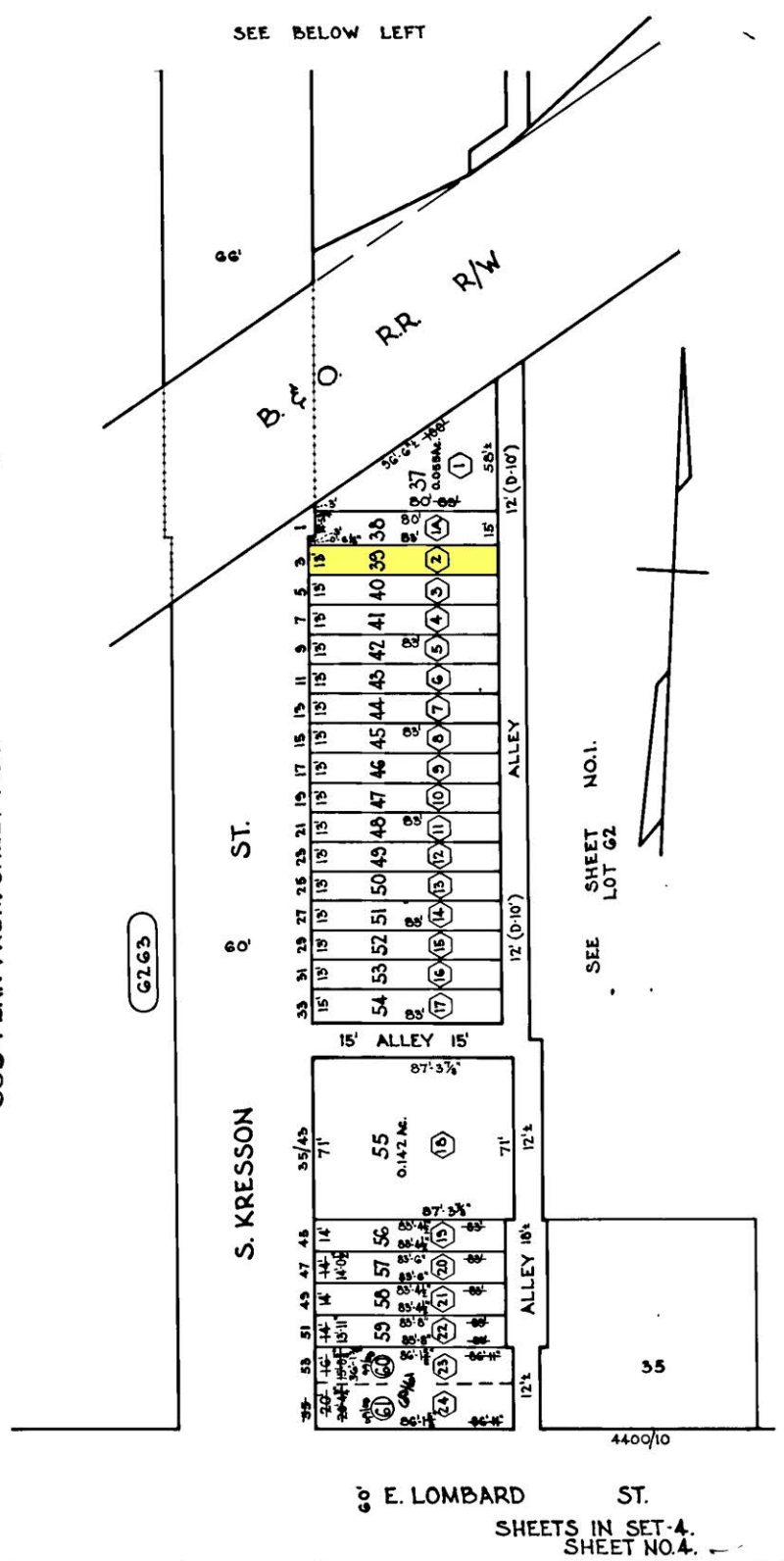

TRACED BY A.M. HEYMAN
 LETTERED BY A.M. HEYMAN
 CHECKED BY _____

⬡ DENOTES CONDITIONS FROM BLK. G261 FOR 1984/85

NOTICE
 THIS IS A REAL PROPERTY PLAT AS PROVIDED FOR UNDER ARTICLE 76(d) OF THE CITY CHARTER IT IS COMPILED FROM TITLE AND OTHER SOURCES AND IS NOT AN AUTHENTIC SURVEY.

CITY OF BALTIMORE
 DEPARTMENT OF PUBLIC WORKS
 PROPERTY LOCATION DIVISION
 WARD **26** SECTION **18**
 BLOCK **6242**
 SCALE: 1" = 50' DATE: APRIL, 1985.