

REVISIONS

LOTS 73,74 CONS'D PER O.O. CH. 54. 02-132

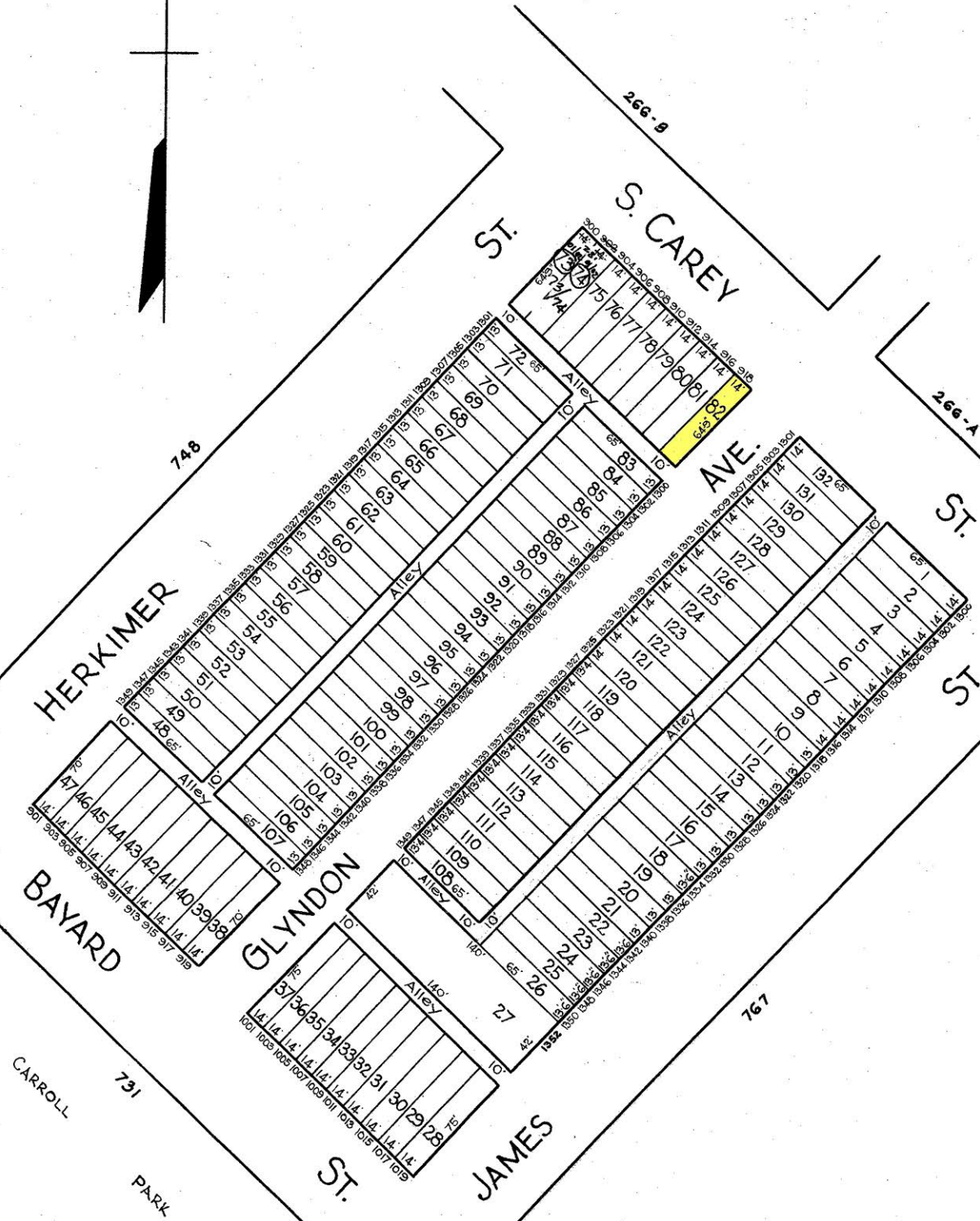

TRACED BY RLITZ  
LETTERED BY Jos. J. Rokosky  
CHECKED BY \_\_\_\_\_

**NOTICE**  
THIS IS A REAL PROPERTY PLAT AS PROVIDED FOR UNDER ARTICLE 76(d) OF THE CITY CHARTER. IT IS COMPILED FROM TITLE AND OTHER SOURCES AND IS NOT AN AUTHENTIC SURVEY.

CITY OF BALTIMORE  
DEPARTMENT OF PUBLIC WORKS  
BUREAU OF PLANS & SURVEYS  
PROPERTY LOCATION DIVISION  
**WARD 21 SECTION 4**  
**BLOCK 758**  
SCALE 1/4" = 60 FT. DATE Oct 1923