

REVISIONS

Lot 6 Per P.S. & B of H. C. Sh. 2146
 Lot 5 Divided Per B of A, C. Sh. 2189
 Lot 5 Divided Per Deed & Field, C. Sh. 3104.
 Dim. Lots 7E & 7F changed per Deed & P.S. C. Sh. 3325A
 Lot 4A Ho. No. per P.L.D. C. Sh. 6887 A
 Lot 26 Div. Per Deed, C. Sh. 9193
 Lot 26 Div. Per Deed; C. H. 9403
 Lot 26A Div. Per Deed, C. Sh. 9746

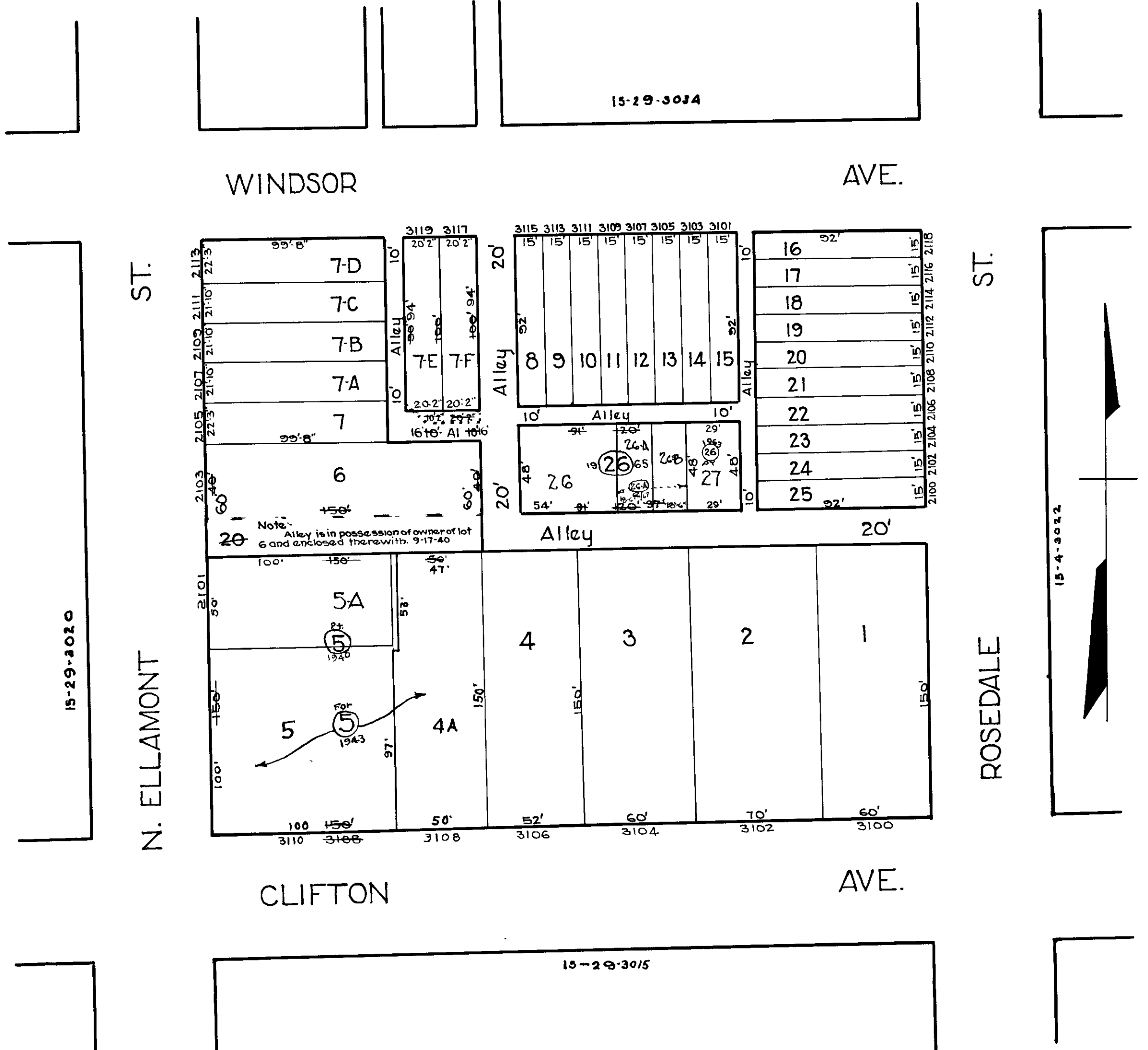

Note: Block 15-4-3021 For 1940

TRACED BY C. H. BAIN
 LETTERED BY H. V. HOUSZT
 CHECKED BY...

NOTICE
 THIS IS A REAL PROPERTY PLAT AS PROVIDED
 FOR UNDER ARTICLE 76(d) OF THE CITY CHARTER
 IT IS COMPILED FROM TITLE AND OTHER
 SOURCES AND IS NOT AN AUTHENTIC SURVEY

CITY OF BALTIMORE
 DEPARTMENT OF PUBLIC WORKS
 BUREAU OF PLANS & SURVEYS
 PROPERTY LOCATION DIVISION
 WARD 15 SECTION 29
 BLOCK 3021
 SCALE: 1" = 50'-0" DATE: Jan. 1930