

**REVISIONS**

Block Revised per Deed & Field C Sh 1739A & 1739B  
 Lots 2 & 102 per Deed C.Sh. 1739.  
 Pt Lot 81/82 to Lot 24 per Deed C.Sh. 3405  
 Lot 108 per deed & P.S C Sh 3965  
 Lot 81/82 Div Per Deed 8426-531 C Sh 5596  
 Lot 81 Div Per Deed C Sh 5875  
 Lots 3 & 4 Div. Per. Deed C Sh. 7303  
 Lot 81B Div Per Deed C.Sh. 7650  
 Lot 82A Div. Per. Deed. C. Sh. 8328.

LOTS 3, 5, 6 & 96 THRU 108 CONSID' PER O.O.; C.SH 9179  
 LOTS 2 & 3 CONSID' PER O.O. C.SH. 9290  
 LOTS 81C & 81D PER DEED; C.SH 76-054

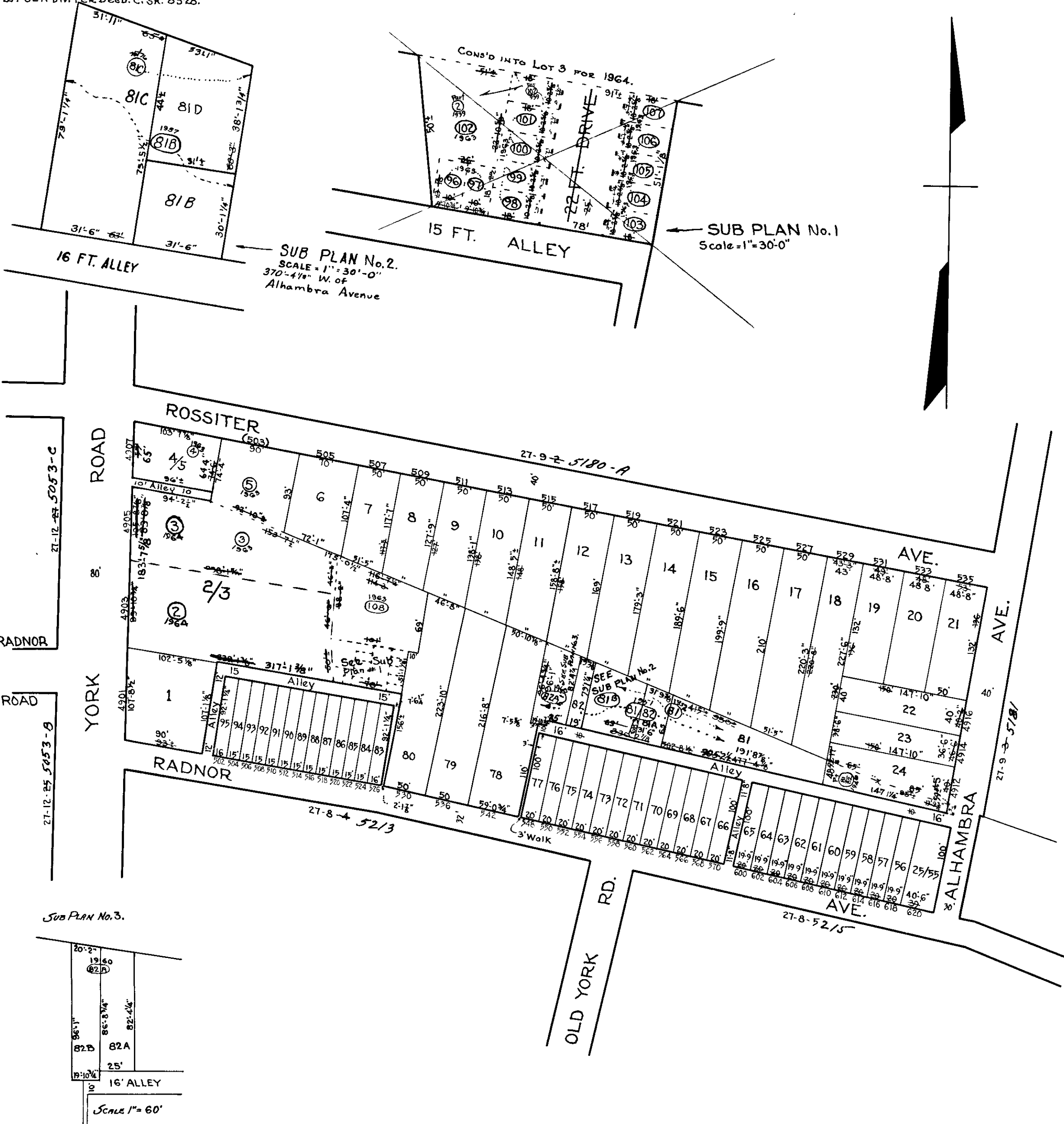

TRACED BY: A. Zavetz  
 LETTERED BY: A. Zavetz  
 CHECKED BY:

**NOTICE**

THIS IS A REAL PROPERTY PLAT AS PROVIDED FOR UNDER ARTICLE 76(1) OF THE CITY CHARTER. IT IS COMPILED FROM TITLE AND OTHER SOURCES AND IS NOT AN AUTHENTIC SURVEY.

NOTE - BLOCK 27-9-1 FOR 1941.  
 NOTE - BLOCK 27-9-5180 FOR 1946

**5180**  
 CITY OF BALTIMORE  
 DEPARTMENT OF PUBLIC WORKS  
 BUREAU OF PLANS & SURVEYS  
 PROPERTY LOCATION DIVISION

**WARD 27 SECTION 47**  
**BLOCK 5180**

SCALE 1"=100'-0" DATE May 1939