

REVISIONS.

Lot 42 Divided Per Deed, C. Sh. 2677.
 Lot 29 House No Assigned Per Field C. Sh. 4122A
 Lot 29/30 Cons'd per App. 107 C. Sh. No. 4177

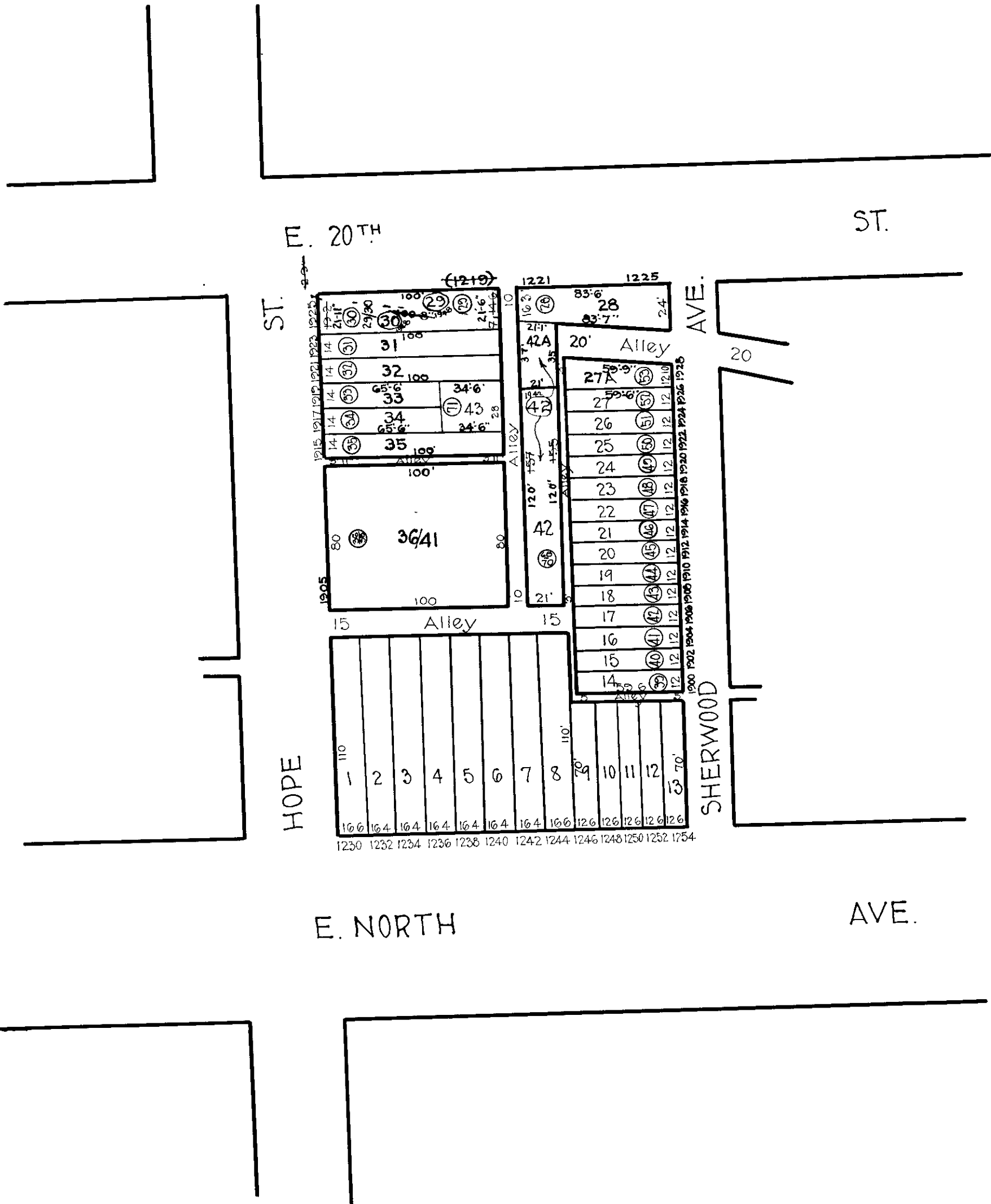

Note - (37) Denotes Lot Nos for 1931
 9/13/4007- etc.

TRACED BY *M. C. Stumpf*
 LETTERED BY *W. M. L.*
 CHECKED BY _____

NOTICE
 THIS IS A REAL PROPERTY PLAT AS PROVIDED
 FOR UNDER ARTICLE 76(d) OF THE CITY CHARTER
 IT IS COMPILED FROM TITLE AND OTHER
 SOURCES AND IS NOT AN AUTHENTIC SURVEY.

CITY OF BALTIMORE
 DEPARTMENT OF PUBLIC WORKS
 BUREAU OF PLANS & SURVEYS
 PROPERTY LOCATION DIVISION
WARD 9 SECTION 13
BLOCK 4007
 SCALE 1" = 60' 0" DATE May 1930