

REVISIONS

Lot 13 Dim Ch. Per P.L.D. C Sh. 8178 & 8200
 LOTS 1 THRU 13B DESC. COR. PER P.L.S.; C.S.H. 803A
 LOT 24 DIV PER DEED, C.S.H. 93-150

~~N. COLLINS AVE.~~
 WILDWOOD PKWY.

2295

AVE.

W. FRANKLIN

ST.

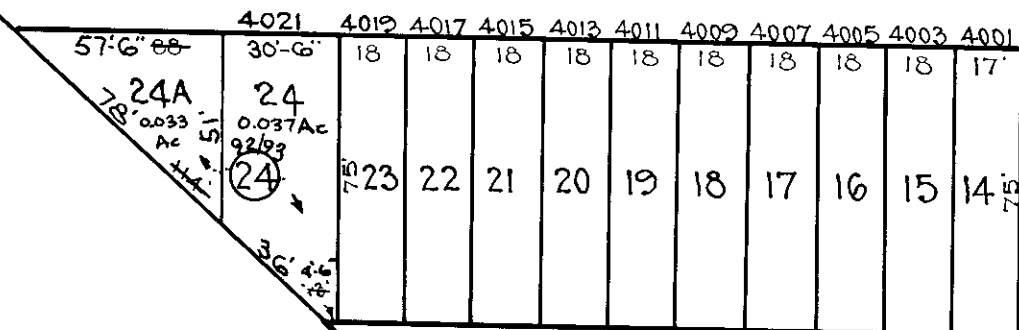

15' ALLEY 15'

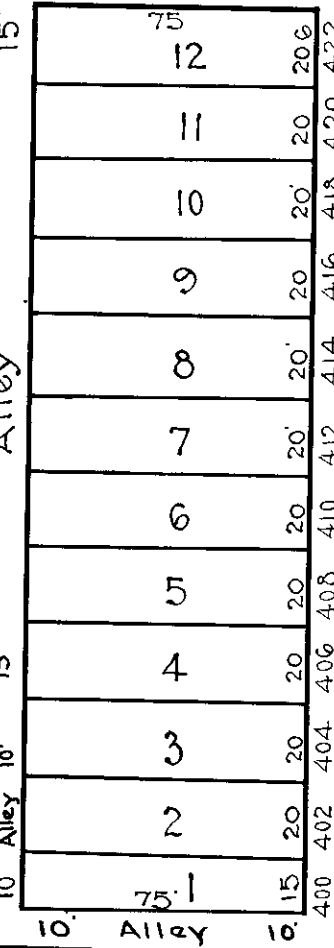
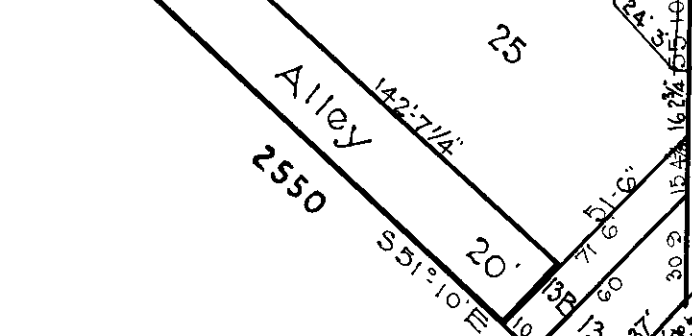
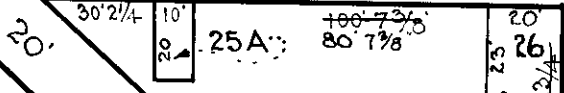

N. LOUDON 6'

2298A

W. MULBERRY ST.

2299A



TRACED BY *G.C. Miller.*
 LETTERED BY W.M.L.
 CHECKED BY

NOTICE
 THIS IS A REAL PROPERTY PLAT AS PROVIDED FOR UNDER ARTICLE 76(4) OF THE CITY CHARTER IT IS COMPILED FROM TITLE AND OTHER SOURCES AND IS NOT AN AUTHENTIC SURVEY

CITY OF BALTIMORE
 DEPARTMENT OF PUBLIC WORKS
 BUREAU OF PLANS & SURVEYS
 PROPERTY LOCATION DIVISION
WARD 20 SECTION 3
BLOCK 2297
 SCALE 1" = 50'-0" DATE April 1930.