

REVISIONS
 Lots 14 to 18C Per App C Sh 5740
 Lots 19-37A Per App C Sh 5895-6
 Lots 1 to 13D Per App 2042 C Sh 6162
 LOT 1 HO. NO. PER APP.; C. SH. 4A
 LOTS 38 & 39 FROM BLK 6312 C SH 80-507
 Lots 1 & 40 Per Deed; C. SH. 85-608.

BROENING 8' HIGHWAY

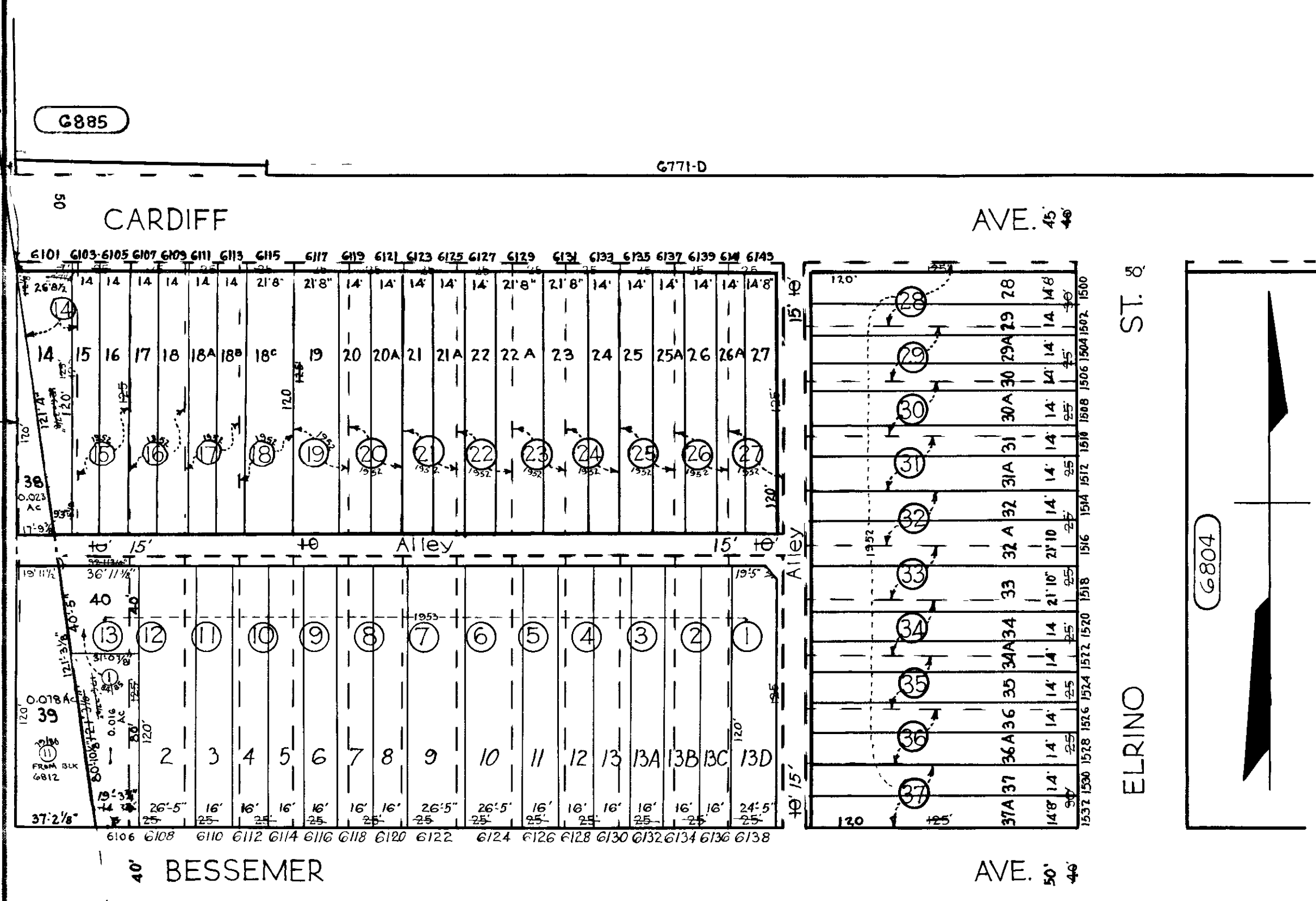

G885

G771-D

ST. 8
 ELRINO

G804

40' BESSEMER

AVE. 50' 46

44' 4 1/2'

G812

NOTICE
 THIS IS A REAL PROPERTY PLAT AS PROVIDED
 FOR UNDER ARTICLE 76(d) OF THE CITY CHARTER.
 IT IS COMPILED FROM TITLE AND OTHER
 SOURCES AND IS NOT AN AUTHENTIC SURVEY.

NOTE ÷ BLOCK 26-1-55 FOR 1941

TRACED BY *L. Brunsfeld*
 LETTERED BY J.J.R.
 CHECKED BY _____

6813
 CITY OF BALTIMORE
 DEPARTMENT OF PUBLIC WORKS
 BUREAU OF PLANS & SURVEYS
 PROPERTY LOCATION DIVISION
 WARD 26 SECTION 1
 BLOCK 6813
 SCALE 1 IN. = 50 FT. DATE MAR. 1931