

**REVISIONS**  
 Lots 1041) CONSID PER O.O. LETTER 11-17-59 C.S.H. 8302.  
 LOTS 1/8, 9/13, 20/21 & 22/23 PER APP. C.S.H. 84.054 -055

19-1-153

THIS IS A REAL PROPERTY PLAT AS PROVIDED FOR UNDER THE CITY CHARTER. IT IS CONTROLLED BY MAPS AND OTHER SOURCES AND IS NOT AN AUTHENTIC SURVEY.

W. SARATOGA ST.

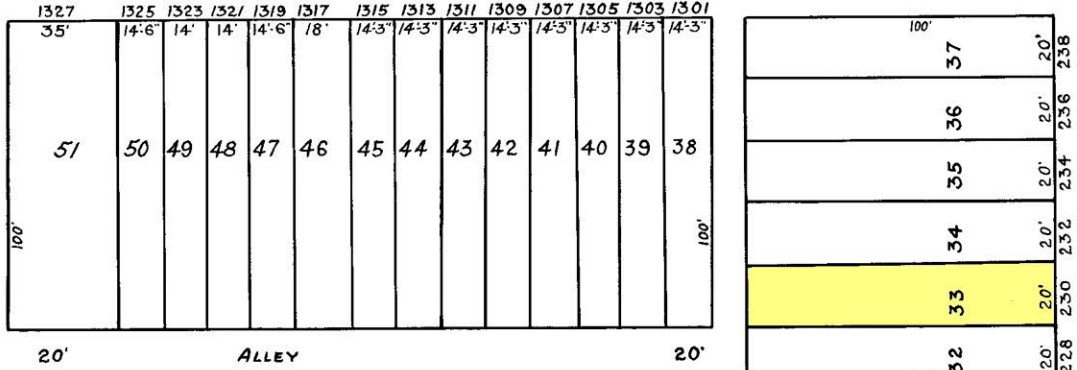

ST.

ST.

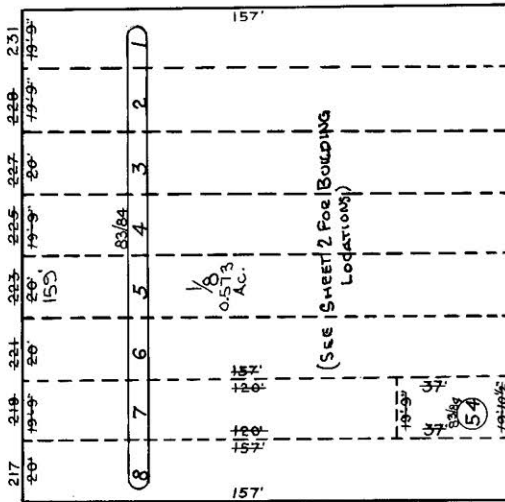

N. WOODYEAR ST.

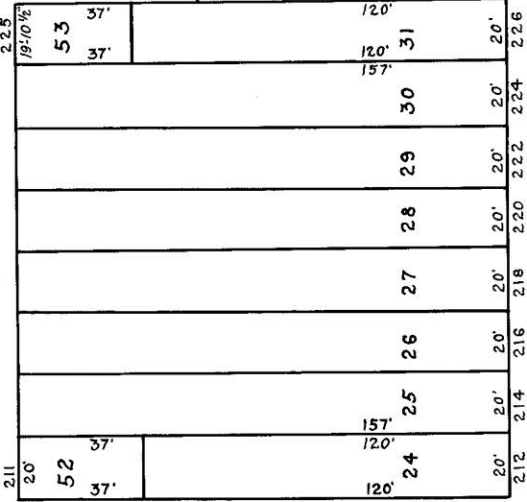

N. CALHOUN

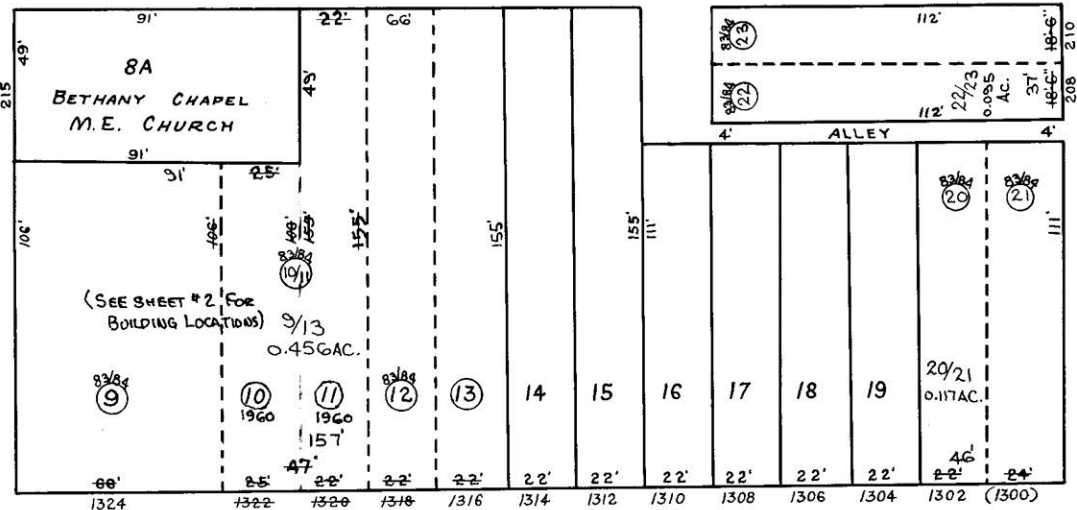

N. CAREY

W. LEXINGTON ST.

ST.

TRACED BY *S.L. Posner*

LETTERED BY *S.L. Posner*

CHECKED BY

19-14-183

SHEETS IN SET 2  
 SHEET No 1

CITY OF BALTIMORE  
 DEPARTMENT OF PUBLIC WORKS  
 BUREAU OF SURVEYS  
 PROPERTY LOCATION DIVISION

WARD 19 SECTION 14  
 BLOCK 168

SCALE 1" = 40' DATE MAR. 1958

RANKIN PLACE

BETHANY LANE

19-14-167

18-5-169