

REVISIONS

Lots 34,35,48,70 per Bauersfeld. C.Sh.1492B.
 Lots 60 & 66 Cons'd Per App.1289 C.Sh.2671
 Lots 71,72 Cons'd Per App. C.Sh.7546
 Lots 5,6,7 Cons'd Per O.O. LETTER C. SH. 9201.
 Lots 5/8 Cons'd Per O.O. C. SH. 9569
 LOT 63/66 PER O.O.; C. SH. 1068
 LOT 44/45 PER APP. C. SH. 82-024
 LOTS 50/51 TO 55 PER DEEDS & APP. C. SH. 85-006
 LOTS 34-41 & 70-84 CONS'D & 63/66 DIV. PER DEED CH. SH. 88-097-88-099
 LOT 46 DIV. PER DEED CH. SH. 90-068
 LOTS 3&4 CONS'D PER O.O. C. SH. 00-106

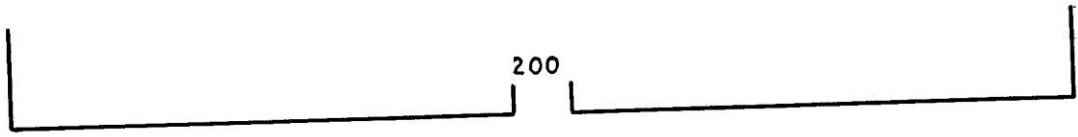

W. BALTIMORE ST.

ST.

AVE.

AVE.

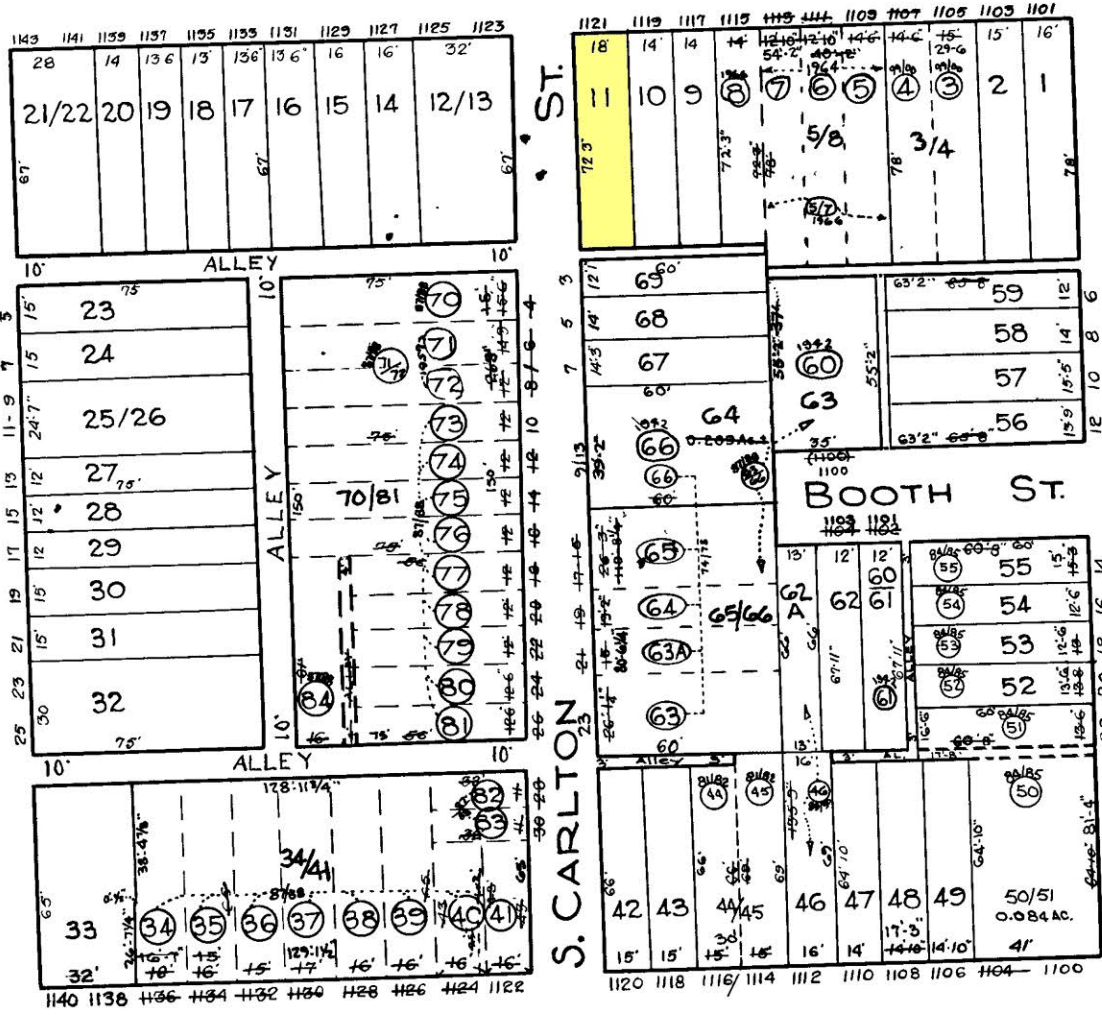

HOLLINS ST.

ST.

S. ARLINGTON

S. CARROLLTON

Note: -2ND Floor of Bldg on Lot 41 is 18' wide }
 " 40 " 14 " } Bauersfeld

234

NOTICE
 THIS IS A REAL PROPERTY PLAT AS PROVIDED FOR UNDER ARTICLE 70M OF THE CITY CHARTER. IT IS COMPILED FROM TITLE AND OTHER SOURCES AND IS NOT AN AUTHENTIC SURVEY

CITY OF BALTIMORE
 DEPARTMENT OF PUBLIC WORKS
 BUREAU OF SURVEYS
 PROPERTY LOCATION DIVISION
 WARD 18 SECTION 6
 BLOCK 217
 SCALE 1 INCH = 40 FT. DATE July 1929

TRACED BY G. Moorehead
 LETTERED BY G. Moorehead
 Jos J. Rekosky
 CHECKED BY