

REVISIONS
 Dim. Lots 12-17 per Deeds. S. Ch. 740
 Lot 44, 45, 46 cons'd Per D of A C. Sh. 8000
 LOTS 11, 23-26, 33, 34 & 52-59 DIM CHANGE C. SH. 78-156 & 157

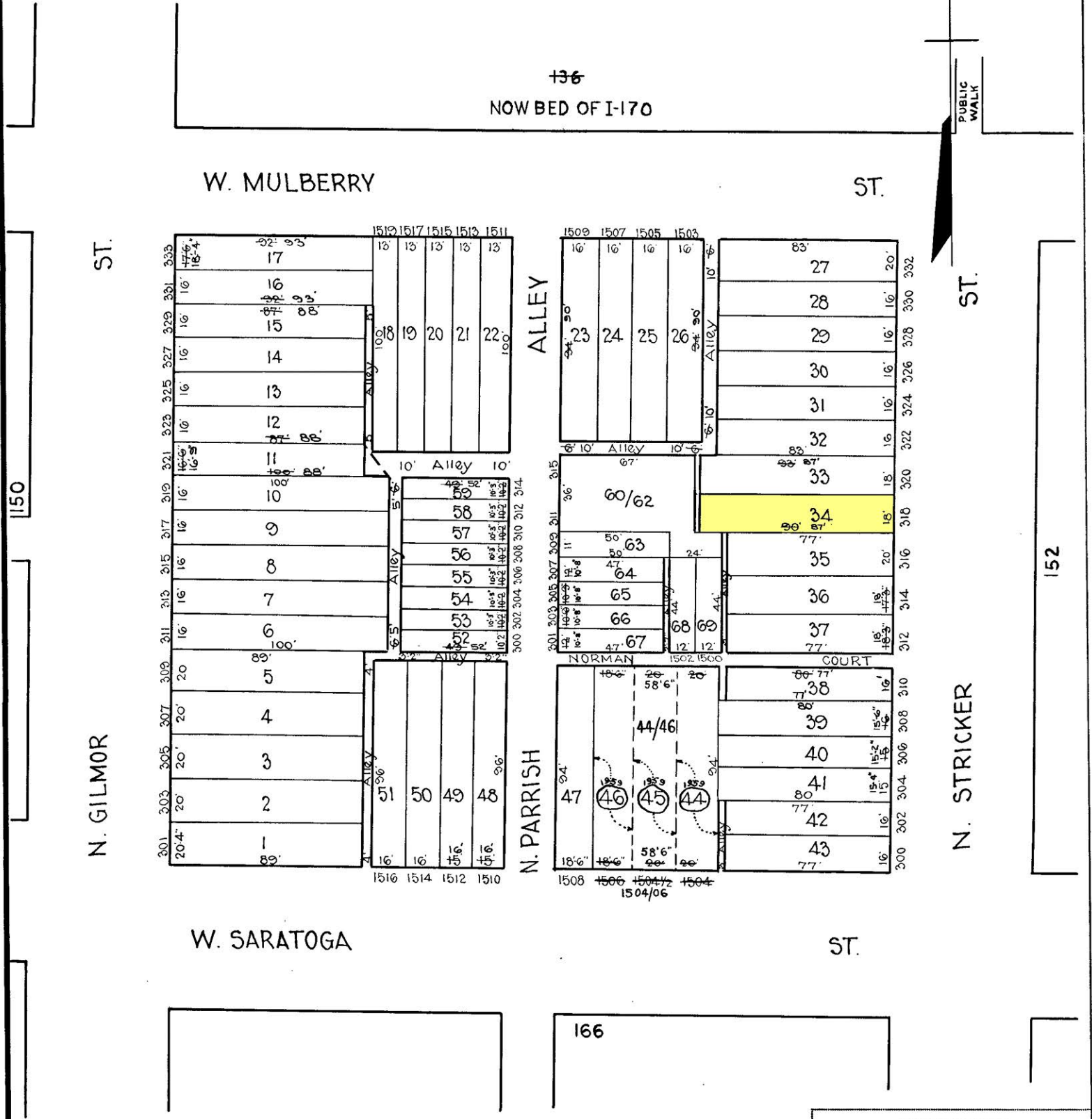

136
 NOW BED OF I-170

PUBLIC WALK

W. MULBERRY ST.

ST.

ST.

ST.

N. GILMOR

N. STRICKER

W. SARATOGA ST.

ST.

ALLEY

N. PARRISH

NORMAN COURT

NOTICE
 THIS IS A REAL PROPERTY PLAT AS PROVIDED FOR UNDER ARTICLE 76(d) OF THE CITY CHARTER. IT IS COMPILED FROM TITLE AND OTHER SOURCES AND IS NOT AN AUTHENTIC SURVEY.

CITY OF BALTIMORE
 DEPARTMENT OF PUBLIC WORKS
 BUREAU OF SURVEYS
 PROPERTY LOCATION DIVISION
 WARD 19 SECTION 4
 BLOCK 151
 SCALE 1" = 40' 0" DATE NOV. 1929

TRACED BY _____
 LETTERED BY W.M.L.e.e.
 CHECKED BY _____