

REVISIONS
 Lots 1041) Cons'd Per O.O. Letter 11-17-59 C.S.H. 8302.
 Lots 108, 913, 20/21 & 22/23 Per, App. C.S.H. 84.054 -055

THIS IS A REAL PROPERTY PLAT AS PROVIDED
 FOR UNDER THE PROVISIONS OF THE CITY CHARTER.
 IT IS DERIVED FROM PUBLIC AND OTHER SOURCES
 AND IS NOT AN AUTHENTIC SURVEY.

19-1-153

W. SARATOGA ST.

ST.

ST.

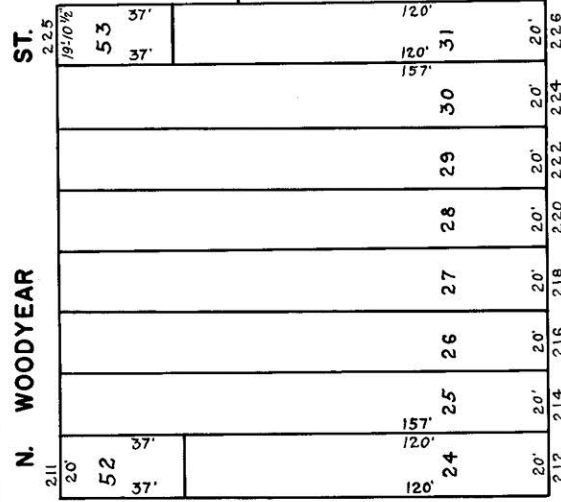
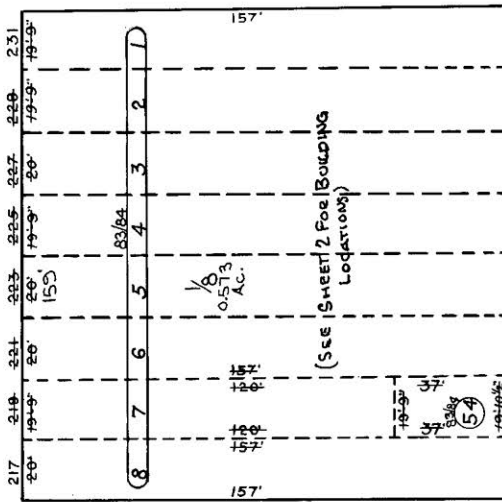
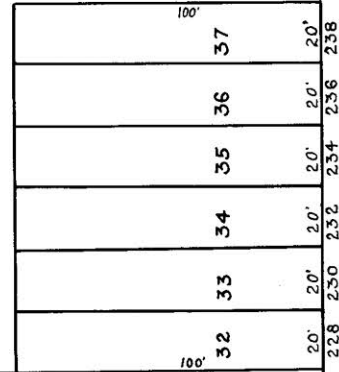
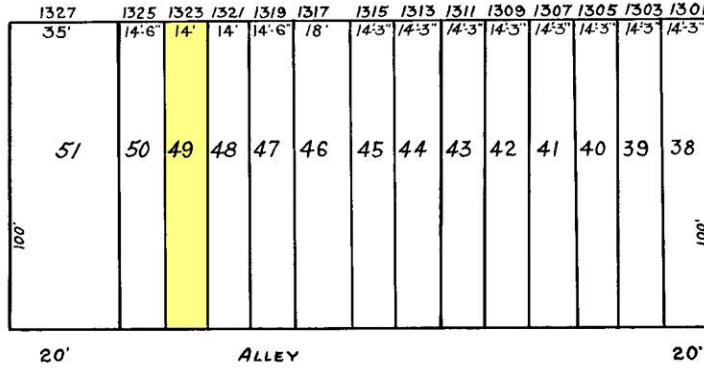

BETHANY LANE

LANE

N. CALHOUN

N. CAREY

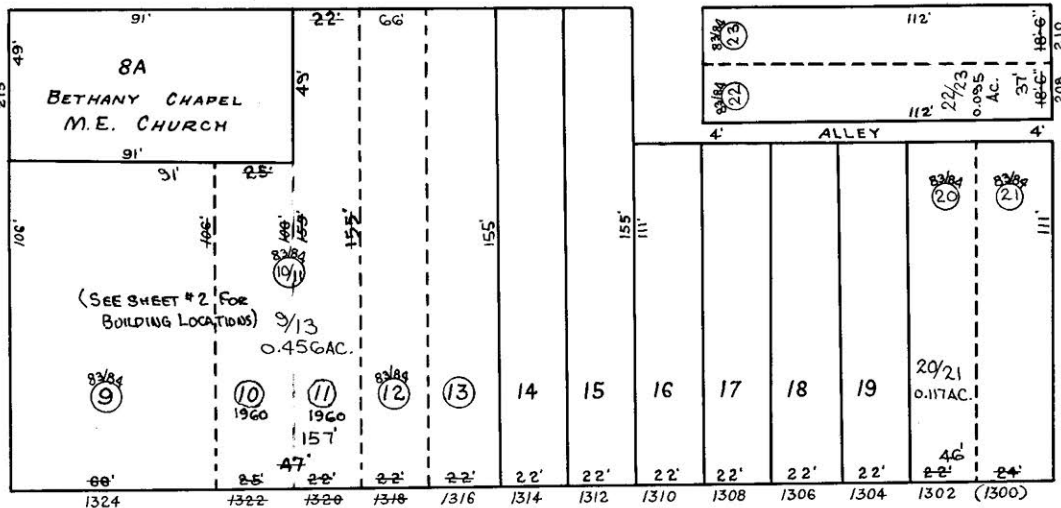

W. LEXINGTON ST.

ST.

19-14-167

18-3-169

RANKIN PLACE

BETHANY LANE

SHEETS IN SET 2
 SHEET No 1.

TRACED BY *S.L. Resner*
 LETTERED BY *S.L. Resner*
 CHECKED BY

19-14-183

CITY OF BALTIMORE
 DEPARTMENT OF PUBLIC WORKS
 BUREAU OF SURVEYS
 PROPERTY LOCATION DIVISION
 WARD 19 SECTION 14
 BLOCK 168
 SCALE 1" = 40' DATE MAR. 1958