

REVISIONS
 LOT 25 PER P.L.S., C.S.H. 24G,
 LOTS 3-6 COR PER P.L.S., DEED PAC; C.S.H. 87-166.

15 - 27 - 3059 - A

DENISON ST.

ST.

AVE.

AVE.

15 - 27 - 3063

15 - 29 - 3057

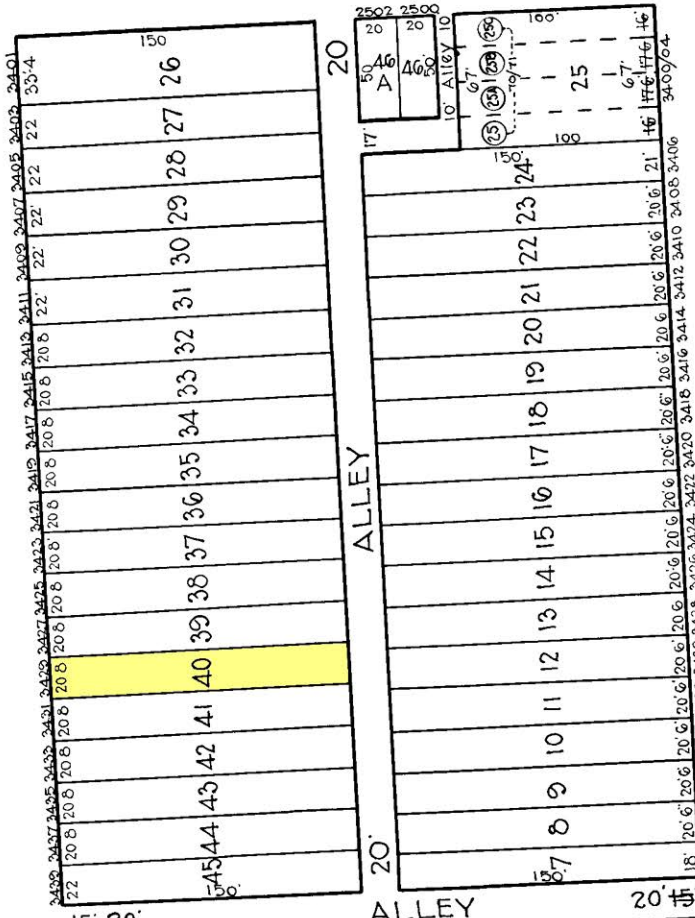

PIEDMONT

MONDAWMIN

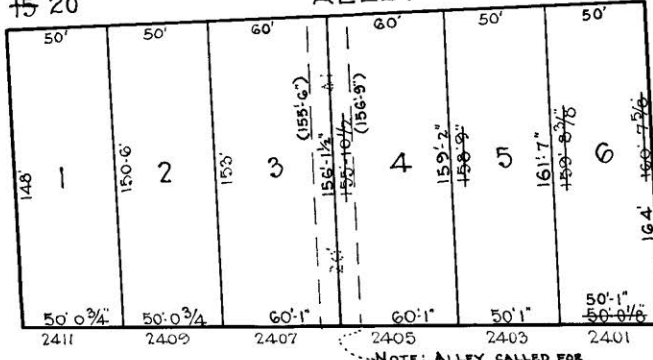

NOTE: ALLEY CALLED FOR
 IN DEEDS, DOES NOT
 EXIST ON THE GROUND.

GARRISON

BLVD.

15 - 28 - 2823 - A

NOTICE
 THIS IS A REAL PROPERTY PLAT AS PROVIDED
 FOR UNDER ARTICLE 76(4) OF THE CITY CHARTER
 IT IS COMPILED FROM TITLE AND OTHER
 SOURCES AND IS NOT AN AUTHENTIC SURV Y

TRACED BY L.S. Bell
 LETTERED BY W.M.L.
 CHECKED BY _____

NOTE: BLOCK 15-2-3058 FOR 1940.

CITY OF BALTIMORE
 DEPARTMENT OF PUBLIC WORKS
 BUREAU OF PLANS & SURVEYS
 PROPERTY LOCATION DIVISION
 WARD 15 SECTION 27
 BLOCK 3058
 SCALE 1" = 60'-0" DATE Feb. 1930