

REVISIONS:
 Lot 35/36 par Deed. O.O.C.Sh. 1084.
 Lots 28, 28A, 30 & 31 Per Bot A Deed Field Lee C Sh 1300.
 Lots 10 & 11 Cons'd Per App 2925 C.Sh. 1485.
 Lot 16A Per App 2529 C.Sh. 2071.
 Lot 10/11 Divided Per Deed C.Sh. 2796
 Lot 23/24 Divided Per Bot A & Deeds C.Sh. 3162.
 Lot 17 Divided Per Deed C.Sh. 3233.
 Lot 22A divided per App. C.Sh. 3382
 Lots 25A & 25. Cons'd Per O.O.C.Sh. 10-022

REVISIONS:
 Lot 12 Ho. No. Changed Per P.S. C.Sh. 3974A
 Lots 16 & 23A Per Deed & B.S. C.Sh. 4473
 Lot 17 Divided Per Deed, C.Sh. 4735
 Lot 25 divided for 1948 to 1951 Per Deed P.D.S. C.Sh. 5067
 Lot 14A Per App 2582 C.Sh. 5756
 Lot 15 Ho. No. Changed Per P.L.D. C.Sh. 6070-A
 Lots 9 & 10 Ho. Nos. Per P.L.D., C.Sh. 6311B
 Lot 16 Ho. Nos. Per P.L.D. C.Sh. 6531A
 Lot 4A-5/6 Per App. C. Sh. 6569
 Lot 19 Ho. No. ASSD PER PLD C.SH. 7509 A
 Lot 9 CORRECTED PER DEED & FIELD C. SH 7405
 Lots 2 & 2A PER APP. C. SH. 8120
 Lot 12 Div. PER DEED C. SH. 8205
 Lot 14A & 15' DEM. CORRECTED PER DEEDS, C. SH. 8508
 Lot 15 Divided Per Deed, C. Sh. 8618
 Lots 2A & 3 Cons'd Per O.O. & D of A. C. Sh. 8662
 Lot 3 Ho. No. Per P.L.D. & FIELD, C. Sh. 8801B
 Lot 11 PER FIELD, C. SH 8872A
 Lot 1A & 14A. PER DEED, C. SH. 8999-16
 Lots 15 & 15A Cons'd Per App. C. Sh. 9246
 Lots 2 & 4 Cons'd PER O.O. C. SH. 9303
 Lot 14A Div. Per Deed C. SH. 9423
 Lots 16A & 17 Cor. Per Deeds, C. Sh. 9570.
 Lot 22 Ho. No. PER P.L.D. C. SH. 9620-A
 Lots 5 & 6 Cons'd PER FIELD C. SH. 9964
 Lots 18-21 Cons'd PER APP. C. SH. 98
 Lot 10 & 10A PER DEED; C. SH. 484
 Lots 10 & 10A PER DEED; C. SH. 457.
 Lot 14 PER DEED, C. SH. 1796
 Lot 16 PER APP. C. SH. 77-008
 Lot 14 PER. O.O. C. SH. 82-253
 Lot 9 Div. PER DEED, C. SH. 97-152
 Lots 7 & 8 Cons'd PER O.O. C. SH. 97-188
 Lots 23 & 24 Cons'd PER O.O. C. SH. 08-036
 Lots 25A & 25 Cons'd PER O.O.; C. SH. 10-022

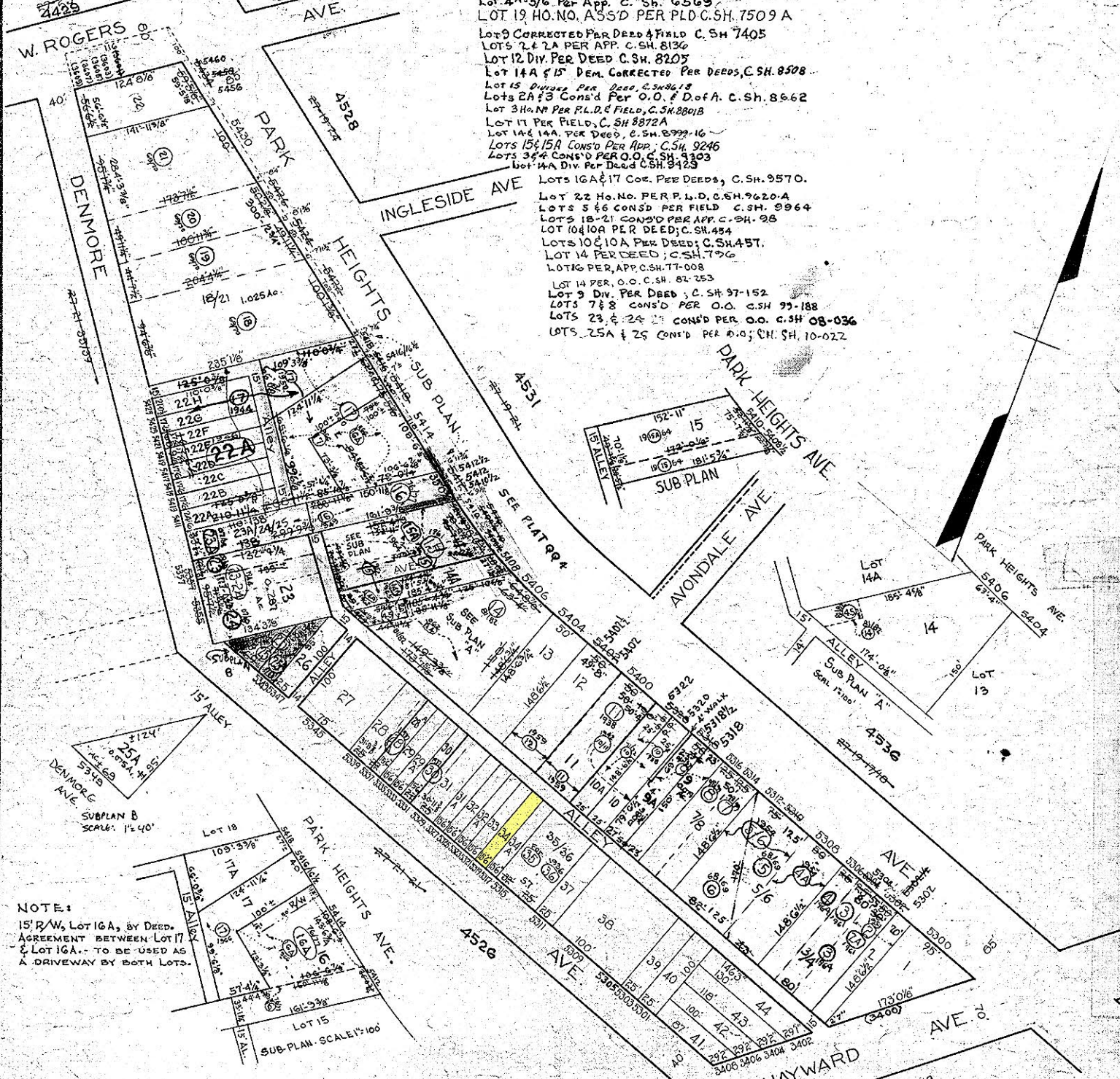

NOTE:
 15' R/W, LOT 16A, BY DEED.
 AGREEMENT BETWEEN LOT 17
 & LOT 16A. TO BE USED AS
 A DRIVEWAY BY BOTH LOTS.

NOTICE
 THIS IS A REAL PROPERTY PLAT AS PROVIDED
 FOR UNDER ARTICLE 76(d) OF THE CITY CHARTER.
 IT IS COMPILED FROM TITLE AND OTHER
 SOURCES AND IS NOT AN AUTHENTIC SURVEY.

NOTE: BLOCK 27-21-20 FOR 1941

TRACED BY: *H. Braunfeld*
 LETTERED BY: *H. Braunfeld*
 CHECKED BY:

4527
 CITY OF BALTIMORE
 DEPARTMENT OF PUBLIC WORKS
 BUREAU OF PLANS & SURVEYS
 PROPERTY LOCATION DIVISION
 WARD 27 SECTION 21
 BLOCK 4527
 SCALE 1/4" = 100' F.T. DATE SEPT. 1941