

•REVISIONS•

LOT 46, HO. NO. PER FIELD; C. SH. 3A.
LOTS 55-57 CONS'D PER APP IMP C. SH. 82-140
LOT 14/15 DIV PER DEEDS C. SH. 85-373
LOT 55A IMP. ONLY PER DEED, C. SH. 93-107
LOTS 31 & 32 CONS'D PER O.O. CH. SH. 12-132

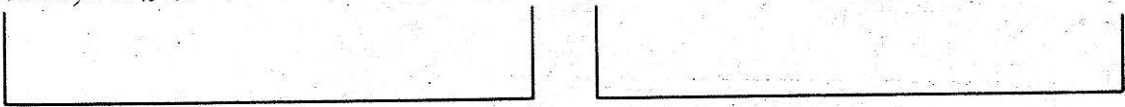

ORLEANS

ST.

AVE.

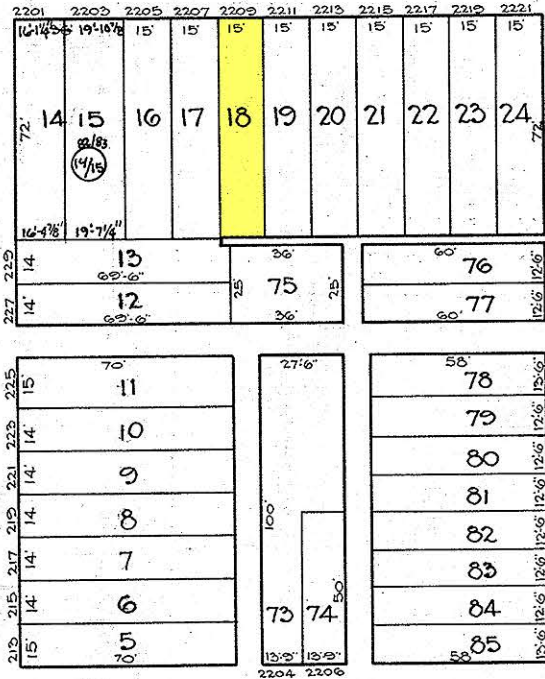

ST.

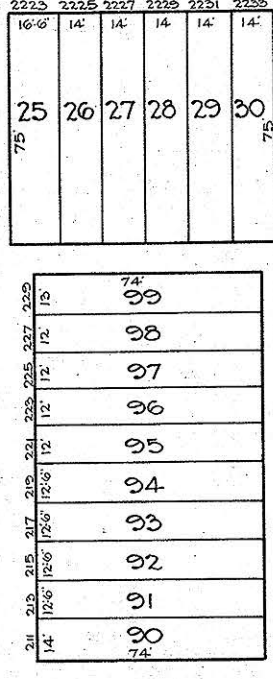

AVE.

MULLIKIN

ST.

N. COLLINGTON

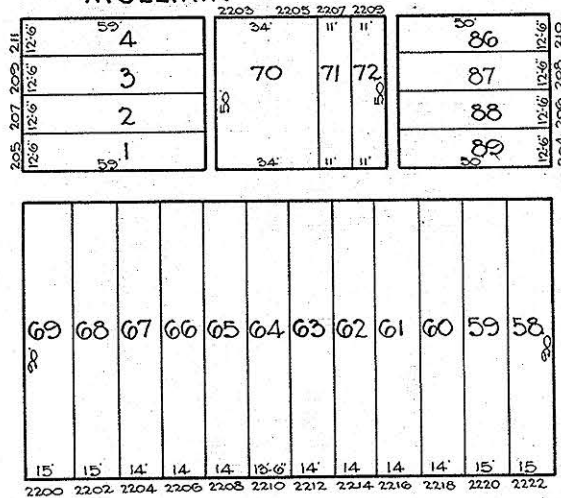

N. MADEIRA

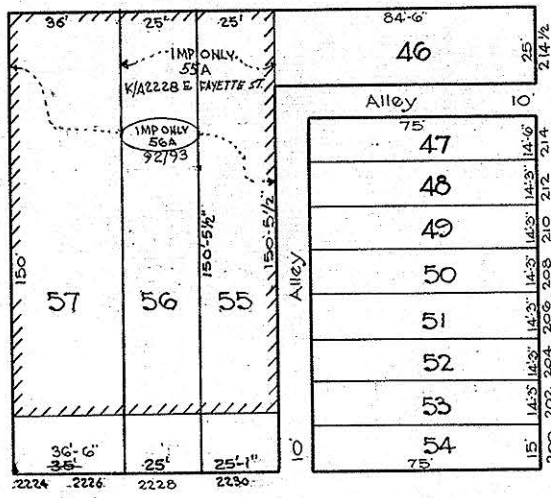

N. PATTERSON PARK

E. FAYETTE

ST.

R. LITZ
TRACED BY C. GILBERT
LETTERED BY W. M. LEE
CHECKED BY W. M. LEE
R. LITZ - BAIN

NOTICE

THIS IS A REAL PROPERTY PLAT AS PROVIDED FOR UNDER ARTICLE 76(4) OF THE CITY CHARTER. IT IS COMPILED FROM TITLE AND OTHER SOURCES AND IS NOT AN AUTHENTIC SURVEY.

CITY OF BALTIMORE
DEPARTMENT OF PUBLIC WORKS
BUREAU OF PLANS & SURVEYS
PROPERTY LOCATION DIVISION
WARD 6 SECTION 4
BLOCK 1688
SCALE 1" = 40'-0" DATE April 1929