

REVISIONS

LOT 100 Out Of Lot 85 PER DEED & FIELD C. Sh. 3400.
 LOT 98/99 PER APP.; C. Sh. 1092

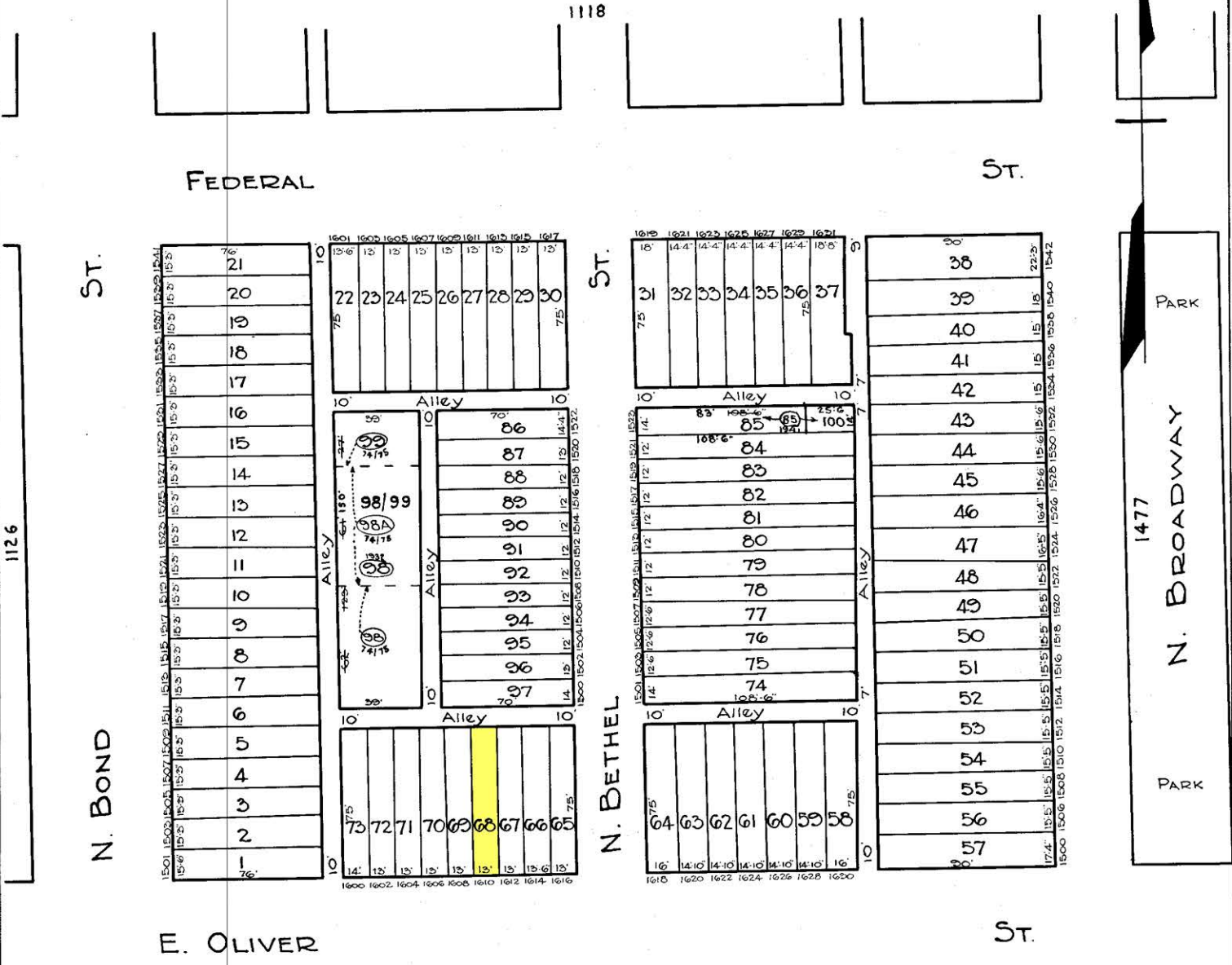

TRACED BY G.J.M.
 LETTERED BY W.M. Lee
 CHECKED BY W.M. Lee
 R.L. 172 - G.J.M.

NOTICE
 THIS IS A REAL PROPERTY PLAT AS PROVIDED FOR UNDER ARTICLE 76(d) OF THE CITY CHARTER. IT IS COMPILED FROM TITLE AND OTHER SOURCES AND IS NOT AN AUTHENTIC SURVEY

CITY OF BALTIMORE
 DEPARTMENT OF PUBLIC WORKS
 BUREAU OF PLANS & SURVEYS
 PROPERTY LOCATION DIVISION
 WARD **8** SECTION **7**
 BLOCK **1127**
 SCALE 1" = 50.0' DATE April 1929