

W. 11600'  
N. 8400'

**REVISIONS**

Lots 27 & 40 to 47 Per App. 2699/2714 9/20/38 Ch.5.1609  
 Lot 27A Out of 27 per Dead 4611/85 . C.Sh. 1703  
 7 Divided Per App 666/671 C.Sh.1914  
 Lots 7 to 7C DIM CORRECTED PER DEED C.Sh. 2200.  
 Block Changed Per B of A, & P.S. C.Sh. 2887.  
 Lot 7 Dis. Changed Per P.S. C.Sh. 3190A.  
 Lot 7 DIM. COR. PER P.L.D. C.Sh. 8787.  
 LOTS 7A & B PER DEEDS; C.Sh. 77-174.  
 LOT 42 DIM CHANGE C.Sh. 79-073

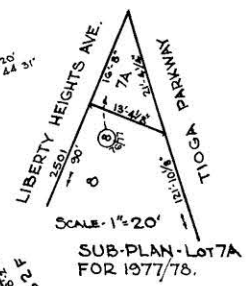
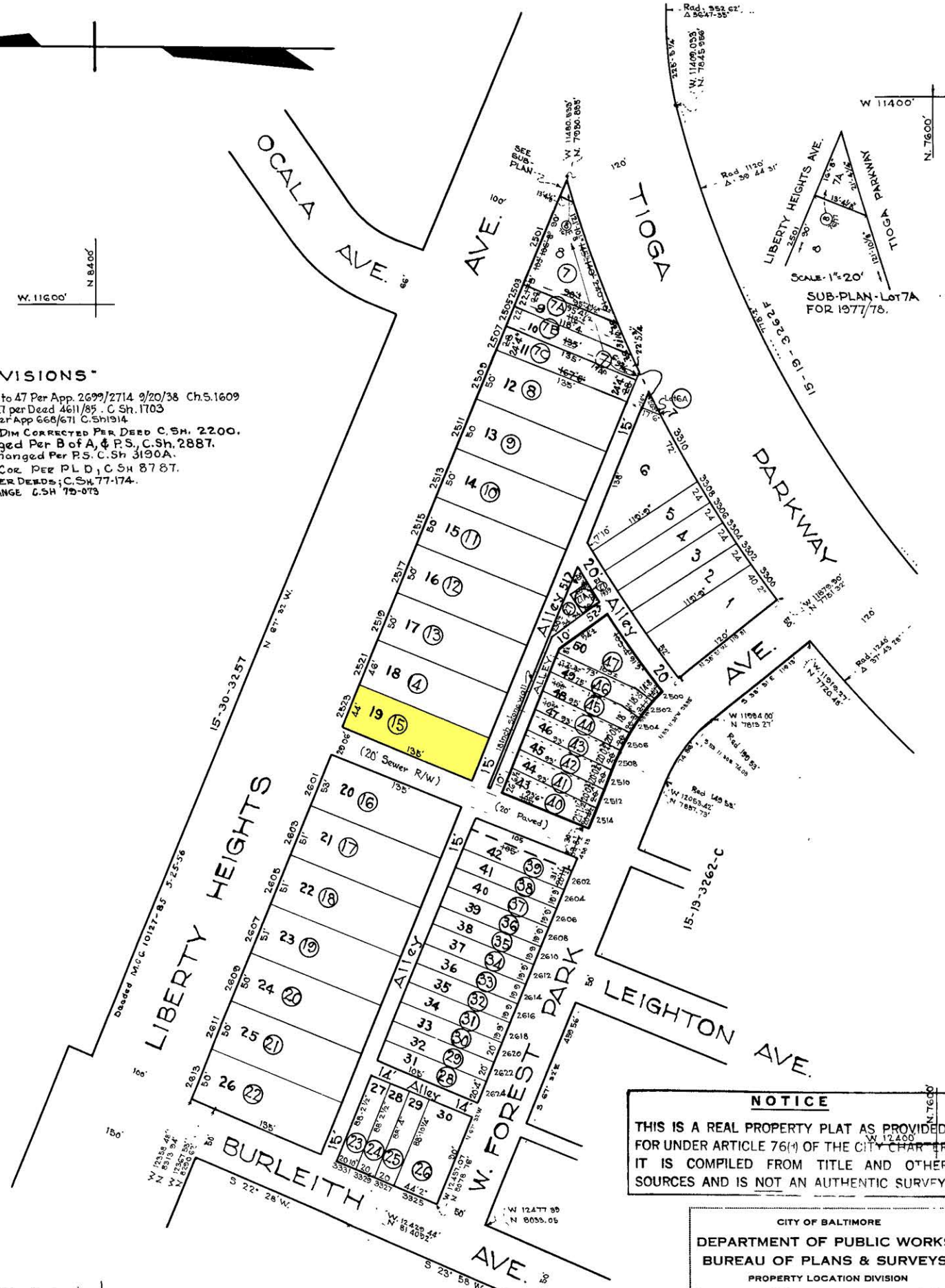

LIBERTY HEIGHTS

BURLEITH

W. FOREST PARK AVE.

LEIGHTON AVE.

**NOTICE**  
 THIS IS A REAL PROPERTY PLAT AS PROVIDED FOR UNDER ARTICLE 76(1) OF THE CITY CHARTER. IT IS COMPILED FROM TITLE AND OTHER SOURCES AND IS NOT AN AUTHENTIC SURVEY.

CITY OF BALTIMORE  
 DEPARTMENT OF PUBLIC WORKS  
 BUREAU OF PLANS & SURVEYS  
 PROPERTY LOCATION DIVISION

WARD 15 SECTION 19  
 BLOCK 3263

SCALE 1 in. = 80 FT. DATE March, 1931

TRACED BY Geo. J. Moorehead.  
 LETTERED BY Geo. J. Moorehead.  
 CHECKED BY

N. 8400'  
 W. 12600'

NOTE ① Lot No Block 15-19-32261 For 1943.