

REVISIONS

LOTS 40 TO 44 DIVIDED PER DEED C. SH. 1777.
 " 70 TO 78 " " App. 4630/37, C. SH. 2474.
 LOTS 43 & 44 PER RS & B OF A C SH 2855 & 2856.
 LOT 43 DIVIDED PER DEED & O C SH. 3214.
 LOTS 40/42-44 CONSOL PER APP 574 C. SH. 4570
 LOTS 29/30 TO 33 PER APP. 0008 C. SH. 5380

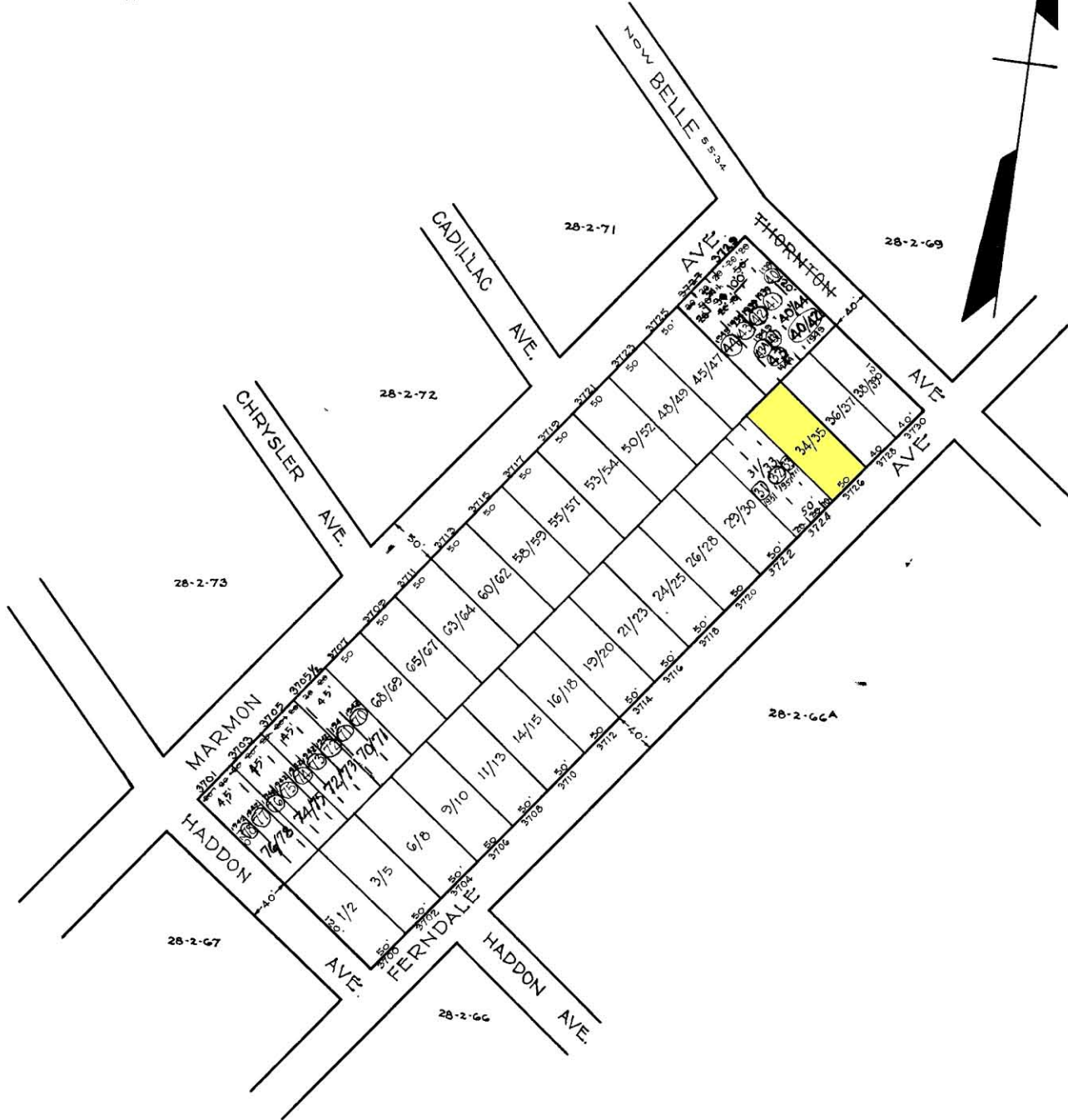

NOTICE

THIS IS A REAL PROPERTY PLAT AS PROVIDED
 FOR UNDER ARTICLE 76(d) OF THE CITY CHARTER.
 IT IS COMPILED FROM TITLE AND OTHER
 SOURCES AND IS NOT AN AUTHENTIC SURVEY.

NOTE: BLOCK 28-2-68 FOR 1941

TRACED BY MCSTUMPF.

LETTERED BY W M L

CHECKED BY

8264

CITY OF BALTIMORE
 DEPARTMENT OF PUBLIC WORKS
 BUREAU OF PLANS & SURVEYS
 PROPERTY LOCATION DIVISION

WARD 28 SECTION 2
 BLOCK 8264

SCALE 1"=100'0" DATE Dec, 1931