

REVISIONS

Lot 53A per B of A. C. Sh. 2523
 LOTS 54-58 159-62 PER APP. C.S.H. 9898.
 LOTS 141A; 343A; 444A PER DEED; C.S.H. 82-182.
 Lot 76 COR. PER DEED; C.S.H. 84-484.

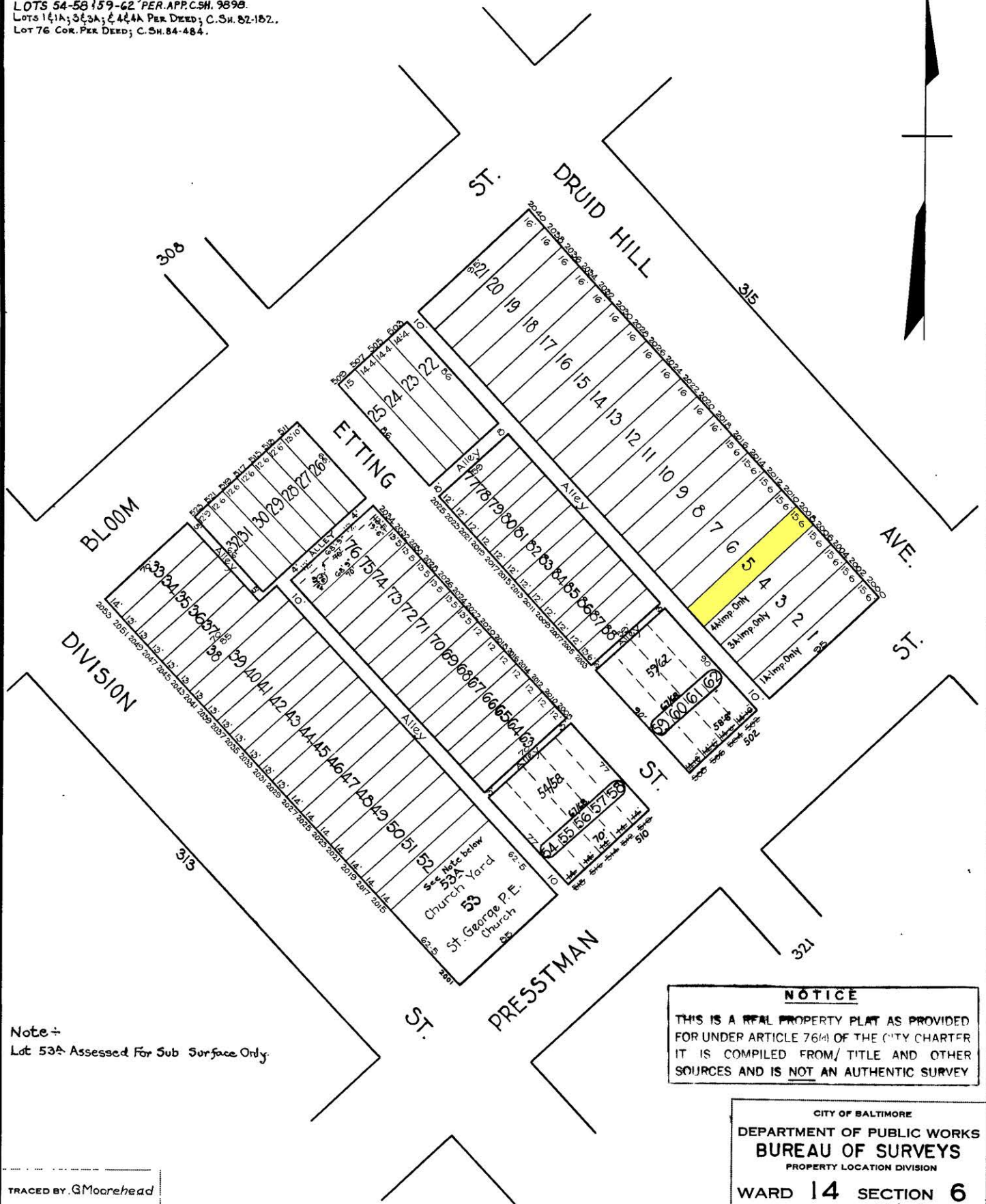
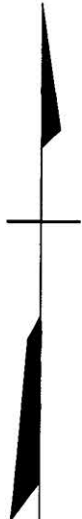

Note -
 Lot 53A Assessed For Sub Surface Only.

NOTICE
 THIS IS A REAL PROPERTY PLAT AS PROVIDED FOR UNDER ARTICLE 76(M) OF THE CITY CHARTER. IT IS COMPILED FROM TITLE AND OTHER SOURCES AND IS NOT AN AUTHENTIC SURVEY.

CITY OF BALTIMORE
 DEPARTMENT OF PUBLIC WORKS
 BUREAU OF SURVEYS
 PROPERTY LOCATION DIVISION
 WARD 14 SECTION 6
 BLOCK 314
 SCALE: 1" = 50.0' DATE: July 1929

TRACED BY: G. Moorehead
 LETTERED BY: W. M. Lee
 CHECKED BY: