

15-4-3032

WINDSOR

AVE.

ST.

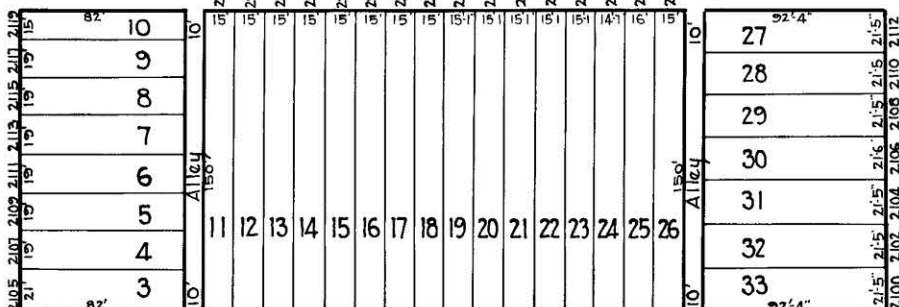

N. LONGWOOD

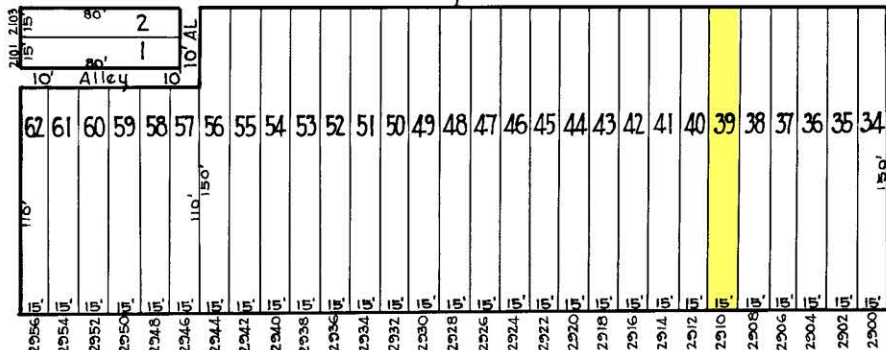

CLIFTON

AVE.

ST.

POPLAR GROVE

15-4-3024

15-5-3013

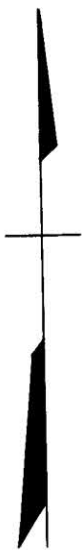

15-4-3022

TRACED BY.. C.H.L. BAIN
 LETTERED BY H.V. Houser
 CHECKED BY.....

NOTICE
 THIS IS A REAL PROPERTY PLAT AS PROVIDED
 FOR UNDER ARTICLE 76(d) OF THE CITY CHARTER
 IT IS COMPILED FROM TITLE AND OTHER
 SOURCES AND IS NOT AN AUTHENTIC SURVEY.

CITY OF BALTIMORE
 DEPARTMENT OF PUBLIC WORKS
 BUREAU OF PLANS & SURVEYS
 PROPERTY LOCATION DIVISION
 WARD 15 SECTION 4
 BLOCK 3023
 SCALE: 1"=60'-0" DATE: JAN. 1930