

3834

3836-B

E. 25TH ST.

ST.

AVE.

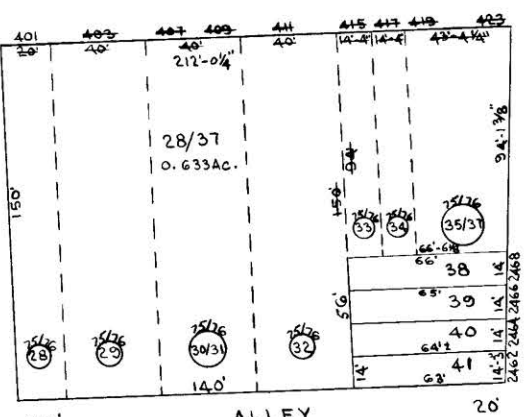

WARE ST.

20' ALLEY 20'

REVISIONS
 BLK REVISED PER PLS LOT 28/37 PER
 A.P.P. C.S.H. 76-108-76-112.

3827

3825

27	100'-100'-9"	42	90'-89"
26	100'-100'-2"	43	89'-6" 82'-6"
25	100'-9" 99'-7"	44	89'-3" 82'-4"
24	107'-9" 99'	45	89" 82'-3"
23	106'-9" 98'-5"	46	88'-9" 82'-2"
22	106'-9" 97'-10"	47	88'-6" 82'-1"
21	105'-9" 97'-5"	48	88'-3" 82'
20	104'-9" 96'-8"	49	88" 81'-11"
19	103'-9" 96'-1"	50	87'-9" 81'-10"
18	103" 95'-6"	51	87'-6" 81'-9"
17	102'-9" 94'-11"	52	87'-3 1/2" 81'-8"
16	101'-4" 94'-4"	53	87'-0 3/4" 81'-7"
15	100'-6" 93'-9"	54	86'-9 1/2" 81'-6"
14	99'-8" 93'-2"	55	86'-6" 81'-5"
13	98'-10" 92'-7"	56	86'-3 3/4" 81'-4"
12	98" 92'	57	86'-0 7/8" 81'-3"
11	97'-2 1/2" 91'-5"	58	85'-10" 81'-2"
10	96'-4" 90'-10"	59	85'-7 1/2" 81'-1"
9	95'-6" 90'-3"	60	85'-4 1/2" 81"
8	94'-8" 89'-8"	61	85'-1 1/2" 80'-11"
7	93'-10" 89'-1"	62	84'-10" 80'-10"
6	93" 88'-6"	63	84'-7 3/4" 80'-9"
5	92'-3" 87'-11"	64	84'-4 3/4" 80'-8"
4	91'-4" 87'-4"	65	84'-1 7/8" 80'-7"
3	91'-6" 87'-4"	66	83'-11" 80'-6"
2	90'-9" 86'-9"	67	83'-8 1/2" 80'-5"
1	89'-10" 86'-2"	68	83'-5 3/4" 80'-4"
	88'-5" 85'-7"	69	83'-2 1/2" 80'-3"
	88" 85"	70	82'-11 3/8" 80'-2"
		71	82'-8 7/8" 80'-1"
		72	82'-5 1/2" 80'

E. 24TH ST.

BARCLAY

BRENTWOOD

CAMP ST.

E. 24TH ST.

3823

3824

TRACED BY D. GREEN
 LETTERED BY D. G.
 CHECKED BY

NOTICE
 THIS IS A REAL PROPERTY PLAT AS PROVIDED
 FOR UNDER ARTICLE 76(D) OF THE CITY CHARTER
 IT IS COMPILED FROM TITLE AND OTHER
 SOURCES AND IS **NOT** AN AUTHENTIC SURVEY.

CITY OF BALTIMORE
 DEPARTMENT OF PUBLIC WORKS
 PROPERTY LOCATION DIVISION
 WARD 12 SECTION 15
 BLOCK 3826
 SCALE: 1" = 50' DATE: OCT. 1975