

REVISIONS

Lots 1 to 25 & 36 to 51 Per App. C.Shs. 1892, 1893
 Lots 26 to 34/35 Per App. 967/84 C.Sh. 1913
 Lots 24 & 25 Dim. Changed Per Deed C.Sh. 1913
 Lots 52 to 67 PER APP. 2452/67 & 2468/83 C.Sh. 2019,
 Lots 68 to 75 PER APP. 2817/22 C.Sh. 2020
 Lots 76/80, 81 to 86 PER APP. 2218/22 & DEED. C.Sh. 2020.
 Lots 60 to 67 Corrected per P.S. & Lease C.Sh. 2207A
 Lots 87 & 88 Out of 76/80 Per Deeds. C.Sh. 2317
 Lots 68 to 75 Consd Per Roland Park Co. C.Sh. 2506
 Lots 68 to 75 Divided Per App. 5245-5250 C.Sh. 4178
 Lots 74 & 75 Dim. Changed Per P.L.D. C.Sh. 6076-A

NOTICE
 THIS IS A REAL PROPERTY PLAT AS PROVIDED FOR UNDER ARTICLE 76 (J) OF THE CITY CHARTER. IT IS COMPILED FROM TITLE AND OTHER SOURCES AND IS NOT AN AUTHENTIC SURVEY.

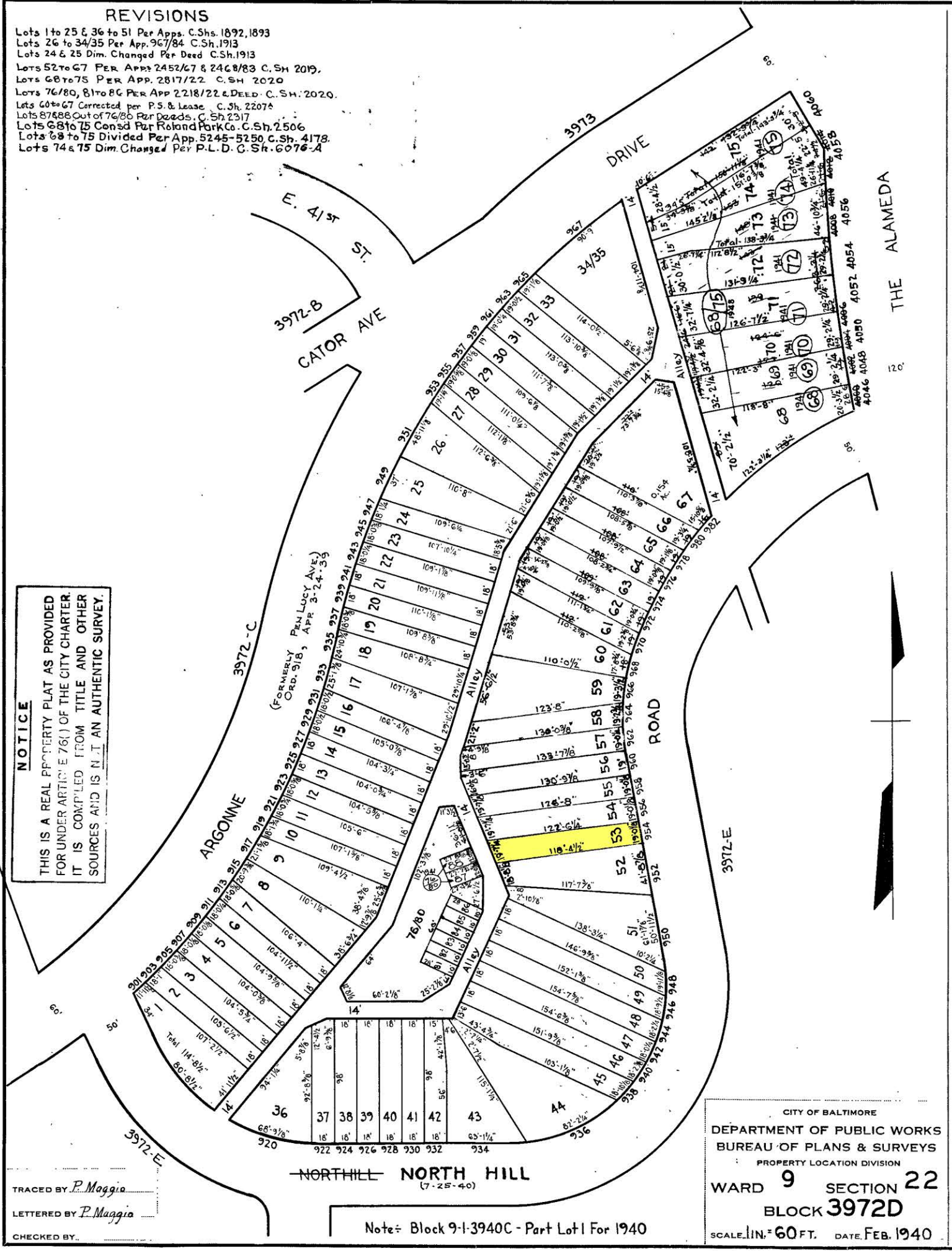

TRACED BY *P. Maggia*
 LETTERED BY *P. Maggia*
 CHECKED BY _____

NORTH HILL NORTH HILL
 (7-25-40)

Note: Block 9-1-3940C - Part Lot 1 For 1940

CITY OF BALTIMORE
 DEPARTMENT OF PUBLIC WORKS
 BUREAU OF PLANS & SURVEYS
 PROPERTY LOCATION DIVISION
 WARD 9 SECTION 22
 BLOCK 3972D
 SCALE: 1 IN. = 60 FT. DATE: FEB. 1940