

REVISIONS
 Lot, 54, per Deed. C Sh 1079
 " " DIVIDED PER APP. 494/96 C. Sh. 1325.
 " 57 to 59 PER APP 1734/36 C. Sh. 1385, 1408A
 Lots 53 to 53G per App. 899/906 4/11/38 C.S. No 1544
 Lots 54 to 56 Corrected Per Dof F & C.O.S. C Sh. 1791
 Lot 22 Div. Per Deed. C. Sh. 643B
 Lot 22-A H° N° Assigned Per P.L.D. of Field C. Sh. 9157A.

15-4-3042

ELGIN

66

AVE. 63 3/4

63 3/4

ST.

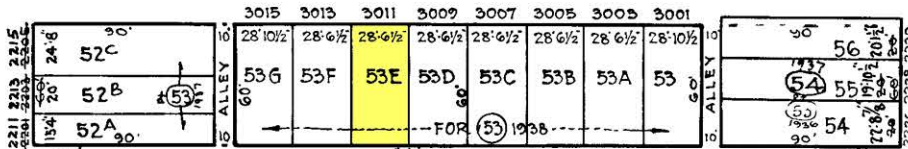

POPLAR

TERRACE

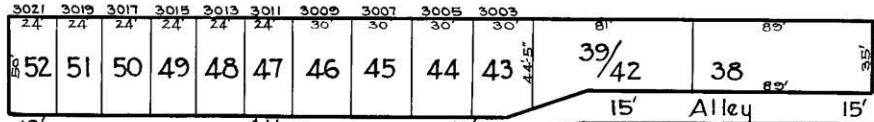

ROSEDALE

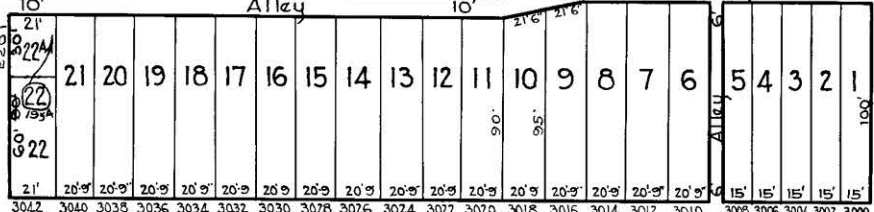

ST.

N. LONGWOOD

WINDSOR

AVE.

15-4-3022

15-29-3034

15-4-3032

TRACED BY: C. H. BAIN
 LETTERED BY: BV Houszr
 CHECKED BY:

NOTICE
 THIS IS A REAL PROPERTY PLAT AS PROVIDED FOR UNDER ARTICLE 76(d) OF THE CITY CHARTER. IT IS COMPILED FROM TITLE AND OTHER SOURCES AND IS NOT AN AUTHENTIC SURVEY

CITY OF BALTIMORE
 DEPARTMENT OF PUBLIC WORKS
 BUREAU OF PLANS & SURVEYS
 PROPERTY LOCATION DIVISION
 WARD 15 SECTION 4
 BLOCK 3033
 SCALE: 1" = 60'-0" DATE: Jan. 1930