

20-4-2546

VERMONT

AVE.

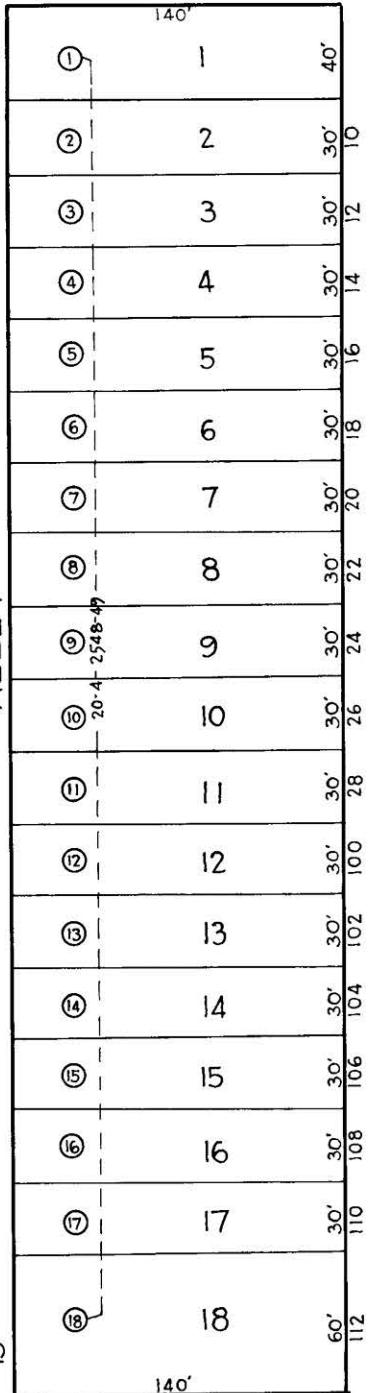
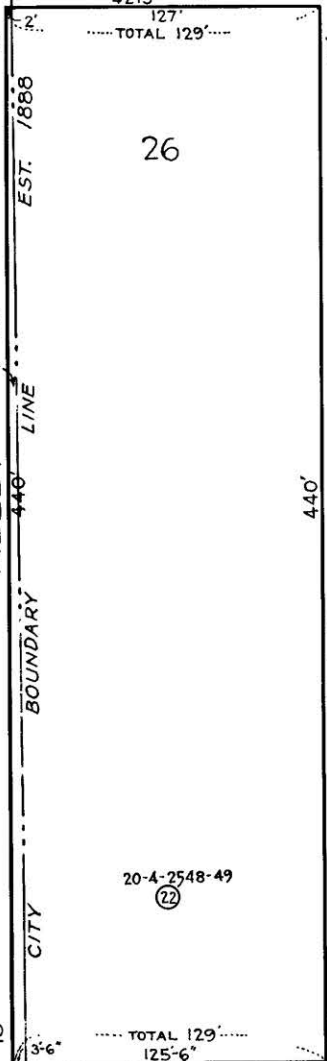
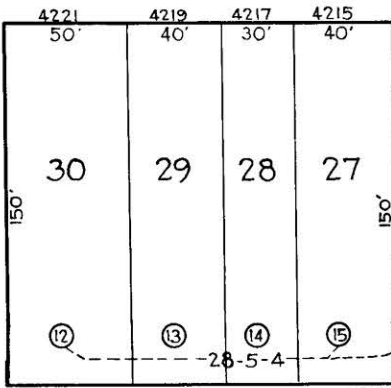

AVE.

S. AUGUSTA

ROAD

15' ALLEY 15'

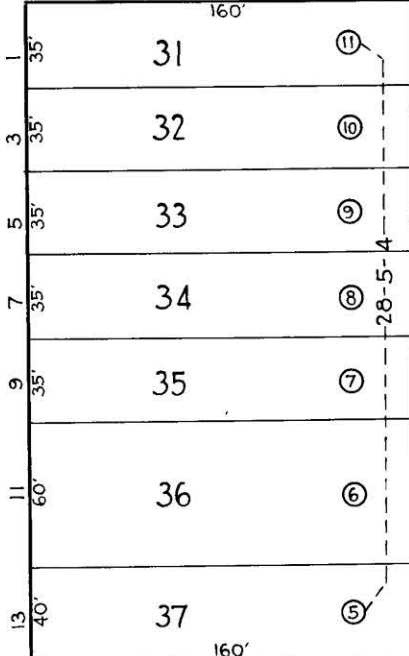

15' ALLEY 15'

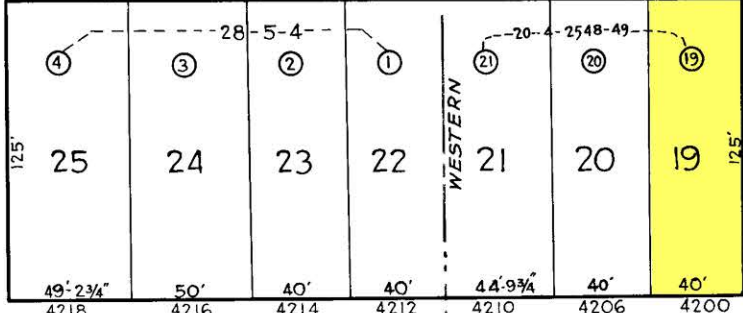

CONNECTICUT

50'

AVE.

NOTICE

THIS IS A REAL PROPERTY PLAT AS PROVIDED FOR UNDER ARTICLE 76(d) OF THE CITY CHARTER. IT IS COMPILED FROM TITLE AND OTHER SOURCES AND IS NOT AN AUTHENTIC SURVEY.

20-4-2543

NOTE ⑦ DENOTES LOT NOS FOR 1938

CITY OF BALTIMORE
DEPARTMENT OF PUBLIC WORKS
BUREAU OF PLANS & SURVEYS
PROPERTY LOCATION DIVISION

WARD 20 SECTION 4
BLOCK 2548

SCALE 1/4" = 50 FT. DATE SEPT. 1937

TRACED BY C. H. B.
LETTERED BY J. J. R.
CHECKED BY

