

REVISIONS

Lots 13 to 111 Per App. C Sh 4253 to 4257
 Lot 104 Cor. PER DEED; C. SH. 82-156.

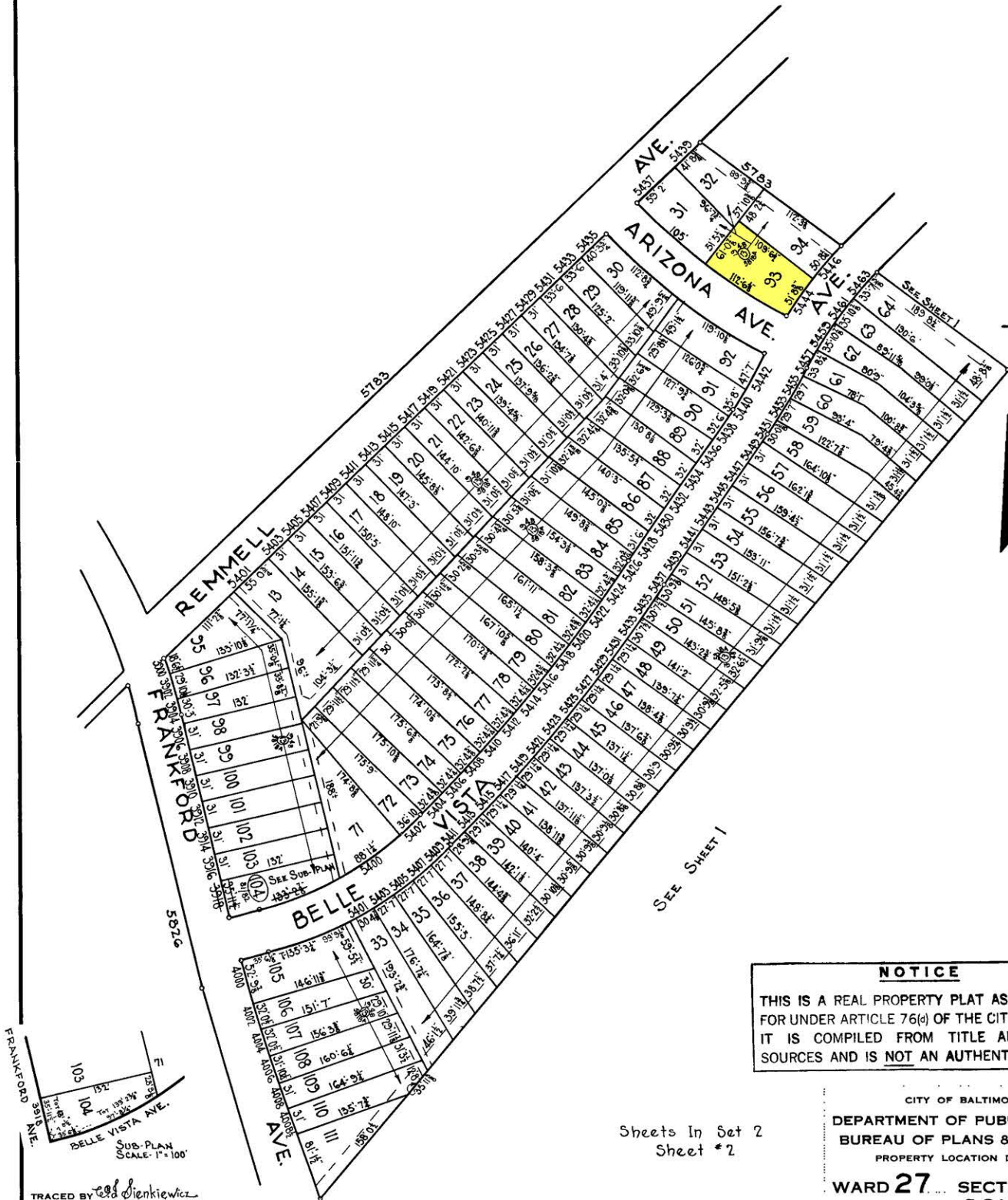

NOTICE
 THIS IS A REAL PROPERTY PLAT AS PROVIDED
 FOR UNDER ARTICLE 76(d) OF THE CITY CHARTER.
 IT IS COMPILED FROM TITLE AND OTHER
 SOURCES AND IS NOT AN AUTHENTIC SURVEY.

CITY OF BALTIMORE
 DEPARTMENT OF PUBLIC WORKS
 BUREAU OF PLANS & SURVEYS
 PROPERTY LOCATION DIVISION

WARD 27... SECTION 2
 BLOCK 5818-A

SCALE 1/4 inch = 100 feet DATE May 1948

Sheets In Set 2
 Sheet #2

TRACED BY *Ed Stenkiewicz*
 LETTERED BY *Ed Stenkiewicz*
 CHECKED BY

SUB-PLAN
 SCALE 1" = 100'