

REVISIONS

Lot's 30 Ho.No. Assigned Per. P.L.D.C. Sh. 7789A
 LOTS 28A, 29, & 30 REV. PER P.L. 5.; C.S.H. 248
 LOT 32 Assessed in P.S.C. PER D of A & LOT 31 CHANGED C.S.H. 82-366
 LOTS 18 THRU 31/32 CONS'D PER O.O. C.S.H. 03-038 & 039

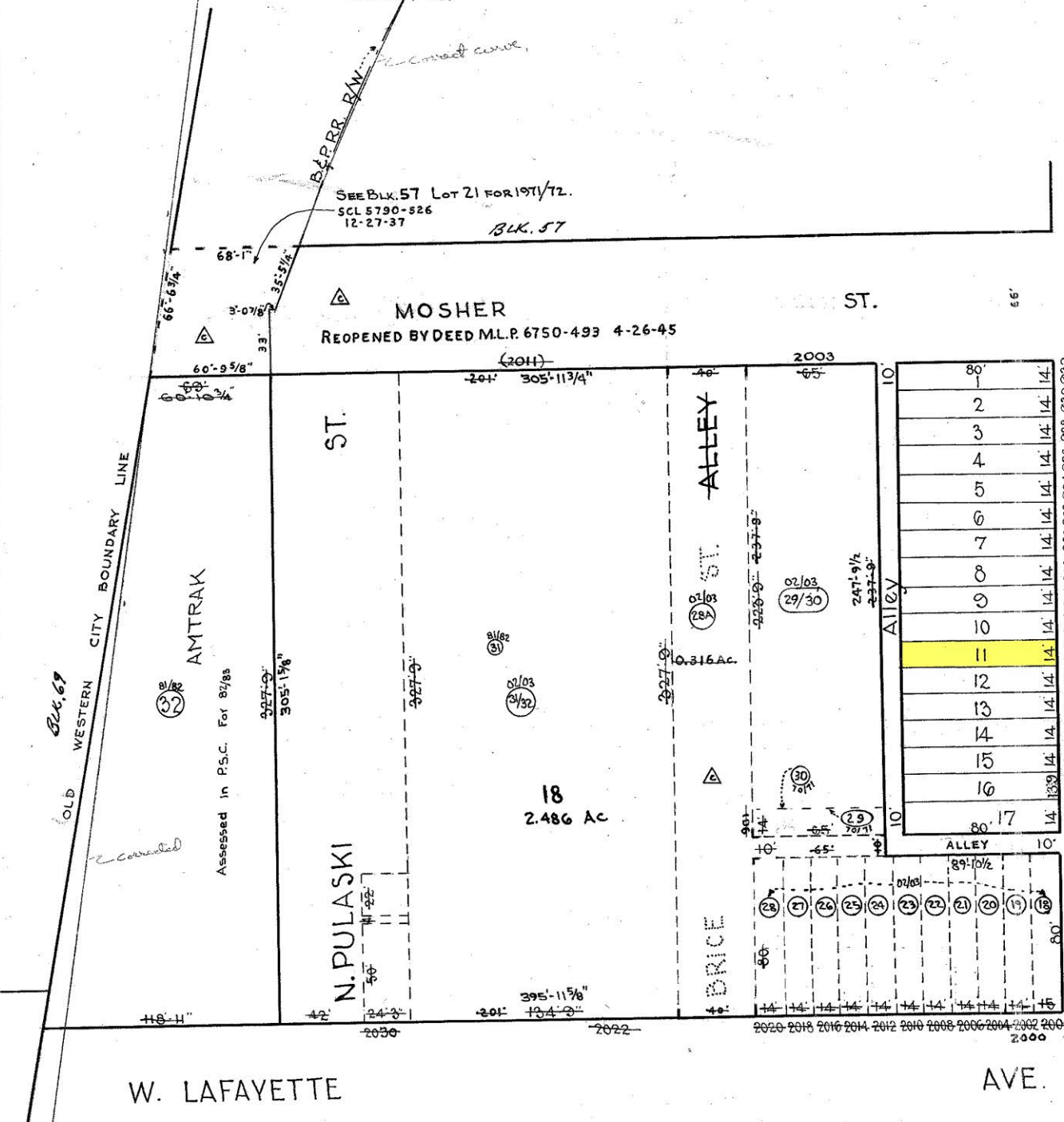

SEE BLK. 57 Lot 21 FOR 1971/72.
 SCL 5790-526
 12-27-37
 BLK. 57

MOSHER ST.
 REOPENED BY DEED M.L.P. 6750-493 4-26-45

N. PULASKI ST.

ALLEY

BRICE ST.

N. PAYSON ST.

W. LAFAYETTE AVE.

BLK. 81

BLK. 82

BLK. 82

MOSHER STREET CLOSED BY ORD. NO. 1289 MAY 11, 1931
 BRICE STREET CLOSED BY ORD. NO. 745 MARCH 16, 1970
 ALSO 10' ALLEY

NOTICE
 THIS IS A REAL PROPERTY PLAT AS PROVIDED FOR UNDER ARTICLE 76(d) OF THE CITY CHARTER. IT IS COMPILED FROM TITLE AND OTHER SOURCES AND IS NOT AN AUTHENTIC SURVEY.

CITY OF BALTIMORE
 DEPARTMENT OF PUBLIC WORKS
 BUREAU OF SURVEYS
 PROPERTY LOCATION DIVISION
 WARD 16 SECTION 5
 BLOCK 70
 SCALE 1" = 50.0' DATE NOV. 1929

TRACED BY Geo. Moonhead
 LETTERED BY W.M.L.C.
 CHECKED BY _____