

REVISIONS:
 BLOCK REVISED MARCH-15-1935 - NOT ON C.S.H.
 LOTS - 42-43-44/45-97/98- PER. FIELD C.S.H. 929
 LOTS 11 & 12 CONSID. PER APPL. C.S.H. 75-198



N. COLLINGTON AVE.

N. PATTERSON PARK AVE.

MC ELDERRY ST.

JEFFERSON ST.

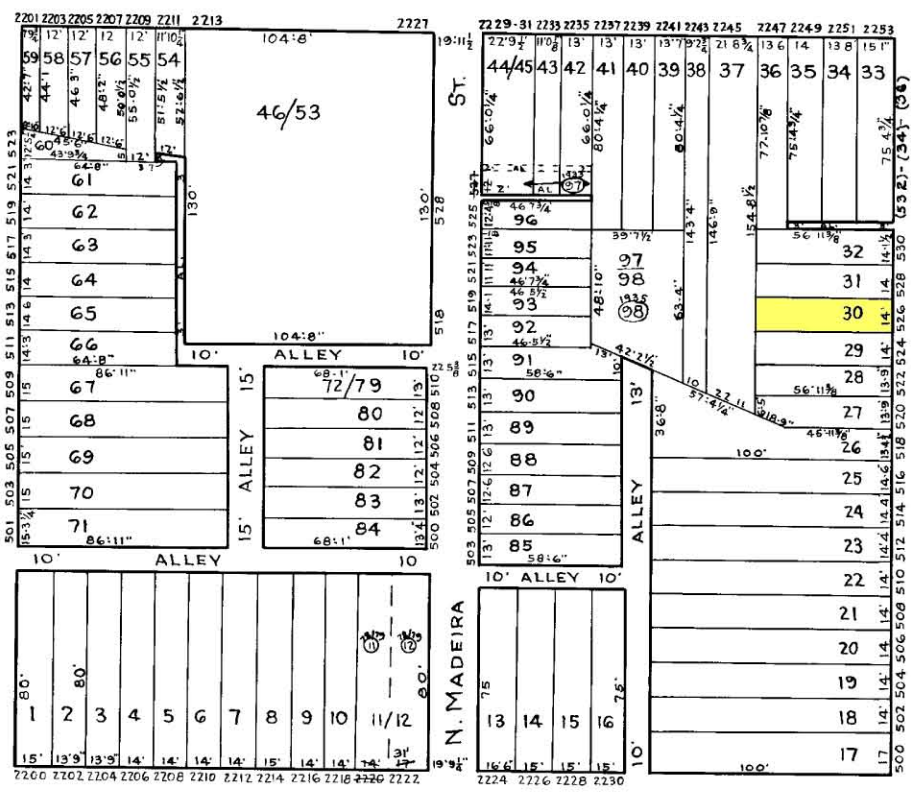

7-12-1652

7-15-1654

NOTICE
 THIS IS A REAL PROPERTY PLAT AS PROVIDED
 FOR UNDER ARTICLE 76(1) OF THE CITY CHARTER
 IT IS COMPILED FROM TITLE AND OTHER
 SOURCES AND IS NOT AN AUTHENTIC SURVEY

CITY OF BALTIMORE
 DEPARTMENT OF PUBLIC WORKS
 BUREAU OF PLANS & SURVEYS
 PROPERTY LOCATION DIVISION
 WARD 7 SECTION 14
 BLOCK 1653
 SCALE 1" = 50' DATE MARCH 1935

TRACED BY C. H. BAIN
 LETTERED BY C. H. BAIN
 CHECKED BY