

REVISIONS

Lots 5 to 8 Per App. No 1156 May 1936 S.H.N. 1181
 .. 8A-9 G7-71 per App. 3071/98 C.Sh. 1482.
 .. 8A-8 6 per App. 3082/85 C.Sh. 1628.
 Block Split Up per B. of A. C.Sh. 1724 E-G.
 Lot 47 Divided Per App 2019 C.Sh. 1742.
 Lots 42 to 45B per App. 4009/14 C.Sh. 1858
 .. 48 to 50 Dim. Cor. Per Deed C.Sh. 1889A.
 Lot 51 Out of Lot 47 Per Deed C.Sh. 1886
 Lots 52 to 57 Out of 47 Per Deeds C.Sh. 1965
 Lot 47 Divided Per Deed, C.Sh. 3461.
Lot 47 Divided Per Deed C.Sh. 4736
 LOTS 364 CONS'D PER. O.O. C.S.H. 94-040

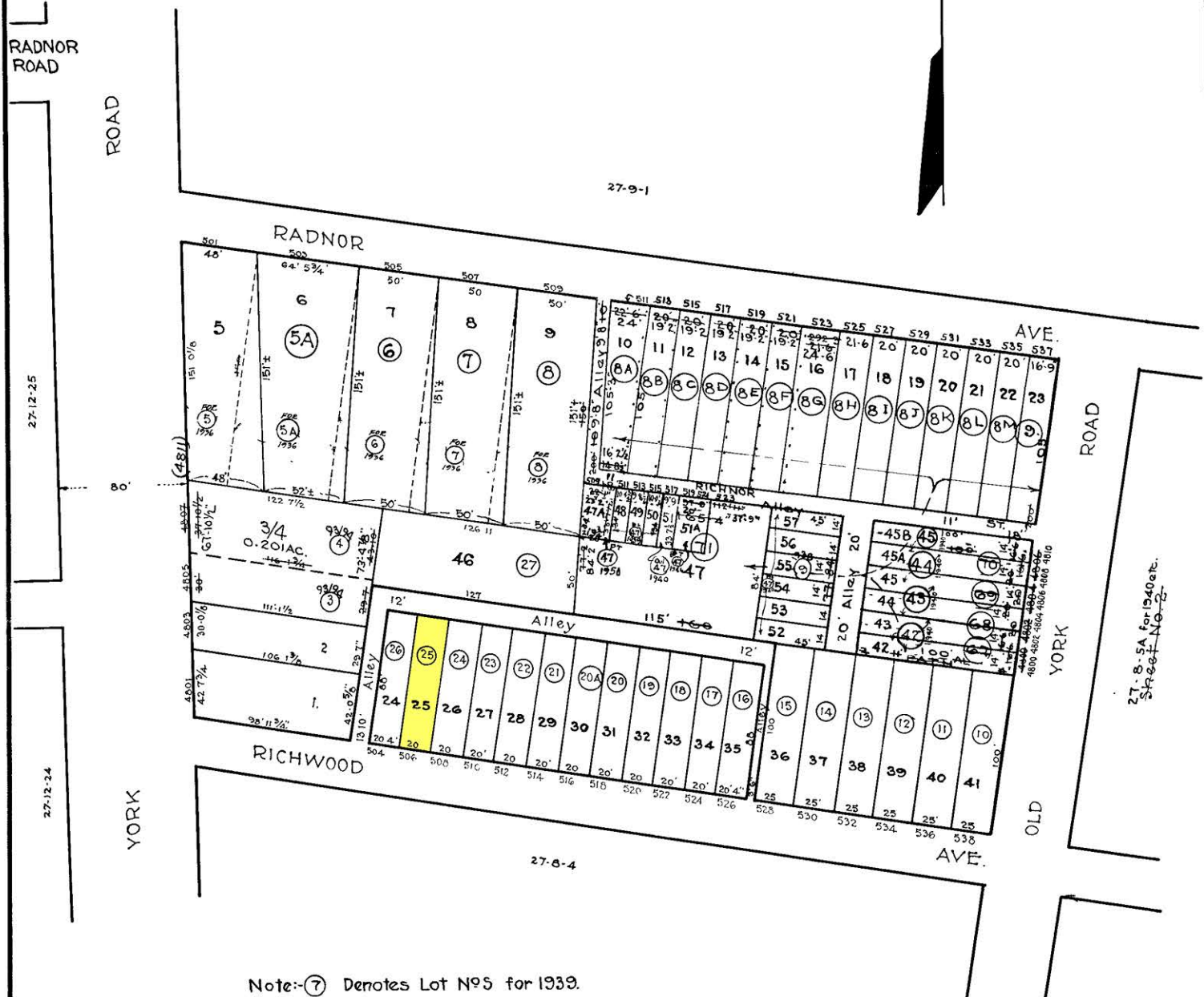

Note: (7) Denotes Lot No 5 for 1939.

NOTICE
 THIS IS A REAL PROPERTY PLAT AS PROVIDED FOR UNDER ARTICLE 76(4) OF THE CITY CHARTER. IT IS COMPILED FROM TITLE AND OTHER SOURCES AND IS NOT AN AUTHENTIC SURVEY

NOTE - Block 27-8-5 For 1941.
 NOTE - 27-8-5213 For 1946

-5189-
 CITY OF BALTIMORE
 DEPARTMENT OF PUBLIC WORKS
 BUREAU OF PLANS & SURVEYS
 PROPERTY LOCATION DIVISION
WARD 27 SECTION 43
BLOCK 5213
 SCALE 1" = 60' 0" DATE Sept. 1931

TRACED BY M.C. STUMPF.
 LETTERED BY W.S.L.
 CHECKED BY _____

27-8-5A For 1940 E.R.
 Sheet No. 2