

REVISIONS

Block changed per P.E. C.Sh. 3056

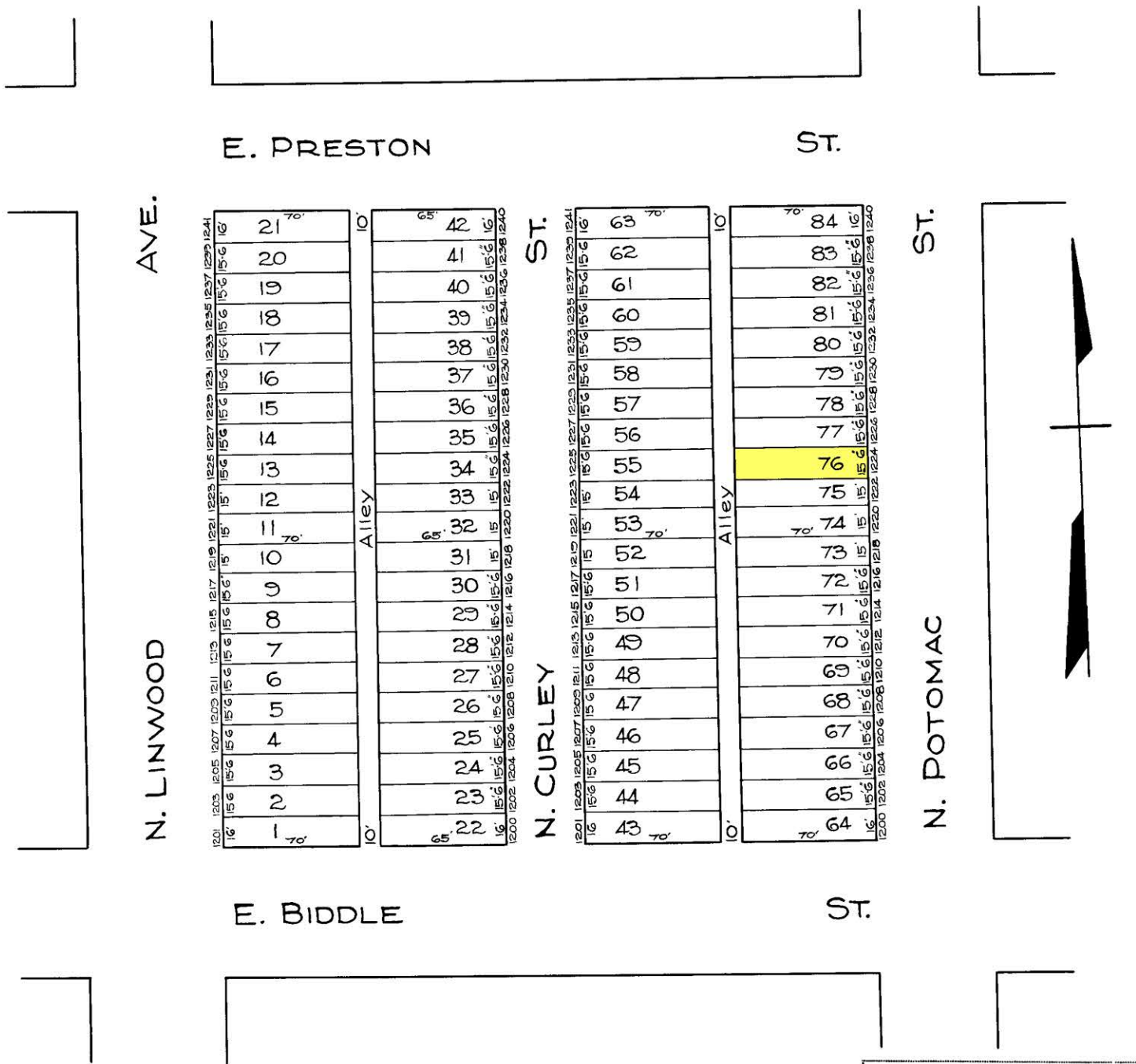

AVE.

N. LINWOOD

E. PRESTON ST.

ST.

ST.

N. CURLEY

ST.

N. POTOMAC

E. BIDDLE ST.

ST.

NOTE: BLOCK 8-15-1542 FOR 1943

NOTICE

THIS IS A REAL PROPERTY PLAT AS PROVIDED FOR UNDER ARTICLE 76(2) OF THE CITY CHARTER IT IS COMPILED FROM TITLE AND OTHER SOURCES AND IS NOT AN AUTHENTIC SURVEY.

CITY OF BALTIMORE
 DEPARTMENT OF PUBLIC WORKS
 BUREAU OF PLANS & SURVEYS
 PROPERTY LOCATION DIVISION
 WARD 8 SECTION 23
 BLOCK 1542
 SCALE 1/4" = 50 FT. DATE April 1929

TRACED BY *RLITZ*
 LETTERED BY *Los. Rokosky*
 CHECKED BY *R. LITZ*
J.J.R. G.M.