

**REVISIONS**

LOTS 4 & 5/7 CONV'D PER D.O. JCH. SH. 03-079

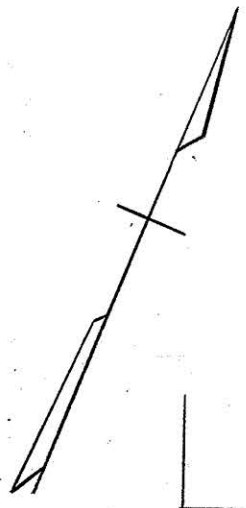

2735

W. FOREST PARK AVENUE

TERRACE

3861 3859 3857 3855 3853 3851 3849 3847 3845

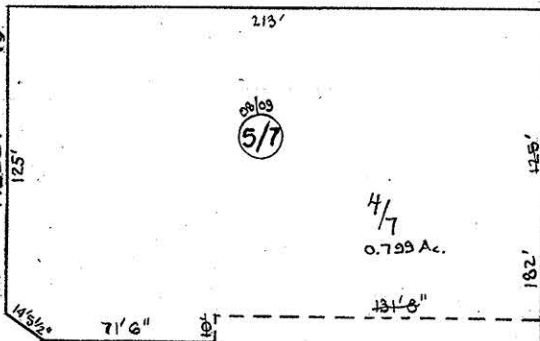
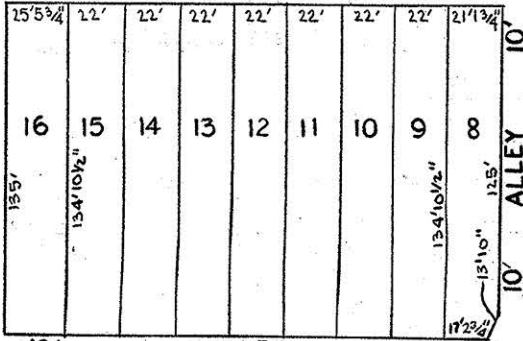

BOULEVARD

2742

CHELSEA

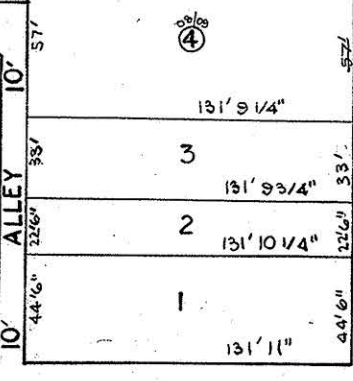
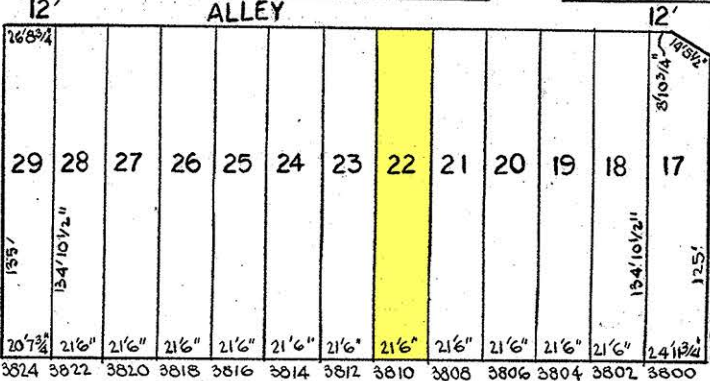

2905

GARRISON

AYRDALE AVE.  
SPRINGDAL AVE.

NORFOLK AVENUE

2741A

TRACED BY... R.K.  
LETTERED BY... R.K.  
CHECKED BY...

**NOTICE**  
THIS IS A REAL PROPERTY PLAT AS PROVIDED FOR UNDER ARTICLE 76(d) OF THE CITY CHARTER IT IS COMPILED FROM TITLE AND OTHER SOURCES AND IS NOT AN AUTHENTIC SURVEY.

CITY OF BALTIMORE  
DEPARTMENT OF PUBLIC WORKS  
PROPERTY LOCATION DIVISION  
WARD 15 SECTION 2  
BLOCK 2741  
SCALE 1" = 50'-0" DATE OCT. 1967