

REVISIONS

Lots 21 to 24 Ho. No. Changed Per B.S. C. Sh. 5244A
 Lot 22 Div. Per Deed, C. Sh. 8999-13
 Lots 14/15 CONS'D PER D.O. C. SH. 9466
 Lots 25 THRU 28 CONS'D PER APP. C. SH. 84-007
 Lots 11 & 12 CONS'D PER D.O. C. SH. 88-343
 Lots 21, 22, 23, 33, 34 CONS'D PER D.O. C. SH. 05-213
 Lot 4 DIV. PER. DECL. & CONS'D PLAT C. SH. 08-011
 PT. BED OF HUNTER ST. FOR LOT 23A; C. SH. 10-084

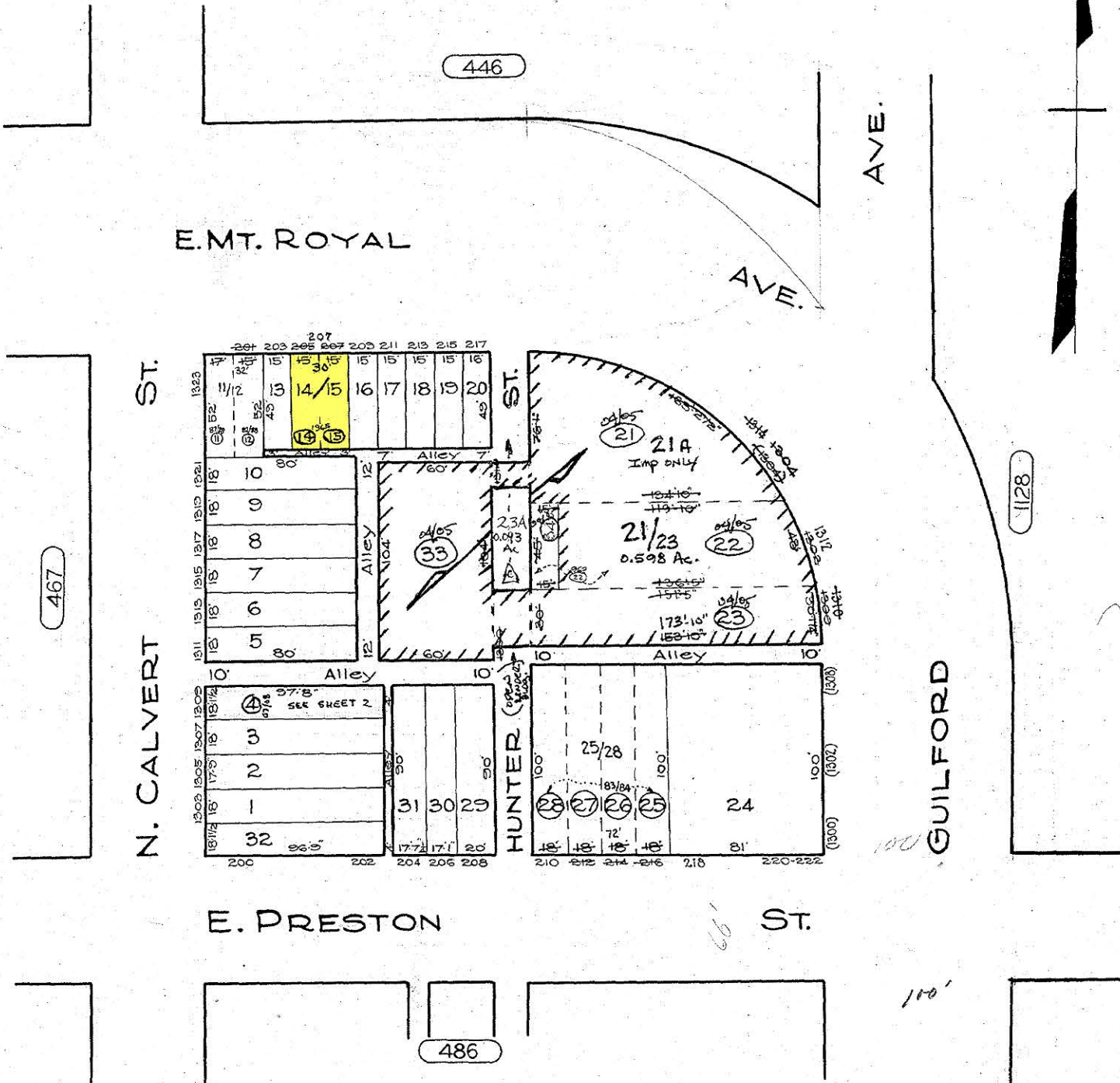

467

4128

486

A - PART OF HUNTER ST. CLOSED PER ORD. # 09-194

SHEETS IN SET 2 SHEET NO 1

NOTICE
 THIS IS A REAL PROPERTY PLAT AS PROVIDED FOR UNDER ARTICLE 76(c) OF THE CITY CHARTER. IT IS COMPILED FROM TITLE AND OTHER SOURCES AND IS NOT AN AUTHENTIC SURVEY.

CITY OF BALTIMORE
 DEPARTMENT OF PUBLIC WORKS
 BUREAU OF PLANS & SURVEYS
 PROPERTY LOCATION DIVISION
 WARD **11** SECTION **1**
 BLOCK **468**
 SCALE 1/4" = 50 FT. DATE APRIL 1929

TRACED BY MOOREHEAD
 LETTERED BY W.S.N. ROKOSKY
 CHECKED BY R. MITZ
 W. ROKOSKY - G.N.M.