

REVISIONS

Lots 9-10-11 Cons Per App. N: 422 C. Sh. N: 979.
 Lot 9/11 Divided Per O.O. C. Sh. 6896

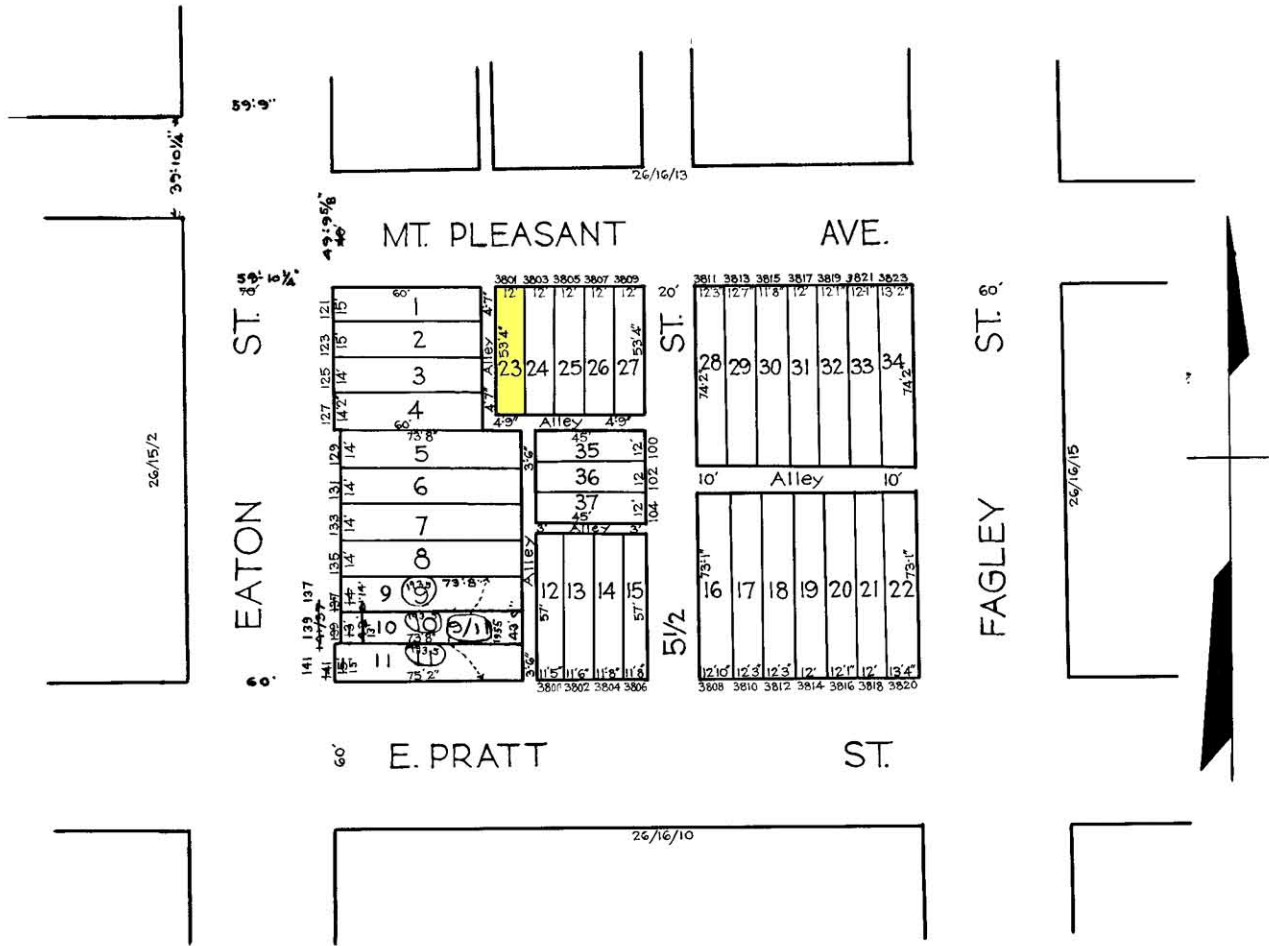

NOTICE

THIS IS A REAL PROPERTY PLAT AS PROVIDED FOR UNDER ARTICLE 76(1) OF THE CITY CHARTER. IT IS COMPILED FROM TITLE AND OTHER SOURCES AND IS NOT AN AUTHENTIC SURVEY

NOTE ÷ BLOCK 26-16-12 For 1941.

TRACED BY G. B. M. S.
 LETTERED BY J. V. R.
 CHECKED BY

6285
 CITY OF BALTIMORE
 DEPARTMENT OF PUBLIC WORKS
 BUREAU OF PLANS & SURVEYS
 PROPERTY LOCATION DIVISION
WARD 26 SECTION 16
BLOCK 6285
 SCALE 1/4" = 50 FT. DATE May 1931 ..