

**REVISIONS**

Lots 1-28 per C.O.S., etc. C. Sh. 1050  
 Lots 29 & 30/32 Divided Per Deeds C. Sh. 3733  
 Dim. Lots 1 & 20 corr. per P.S. C. Sh. 3737A  
 Lot 27 Per City Sol. C. Sh. 7328  
 Lots 25 & 26 Dim. Changed Per O. O. C. Sh. 7787  
 Lot 23 Dim. Changed Per Deed C. Sh. 7862  
 Lot 24 Dim. Changed Per Dept. of Law C. Sh. 7972  
 Lot 22 Dim. Per Letter City Sol. C. Sh. 7999-13  
 PART LOT 27 To B&O of ROAD PER P.L.D., C. Sh. 8508  
 LOTS 15, 39/40 PER DEEDS, C. Sh. 84-432, C. Sh. 8508  
 LOTS 18 THRU 21 CONS'D PER O.O. C. Sh. 04-103  
 LOTS 30, 31, 32 CONS'D PER O.O. C. Sh.  
 AOD CH. LOT 39/40 PER 07-142  
 PLS CH. SH. 08-052, 4095

LOTS 29 & 30/32 CONS'D PER O.O. C. Sh. 08-249

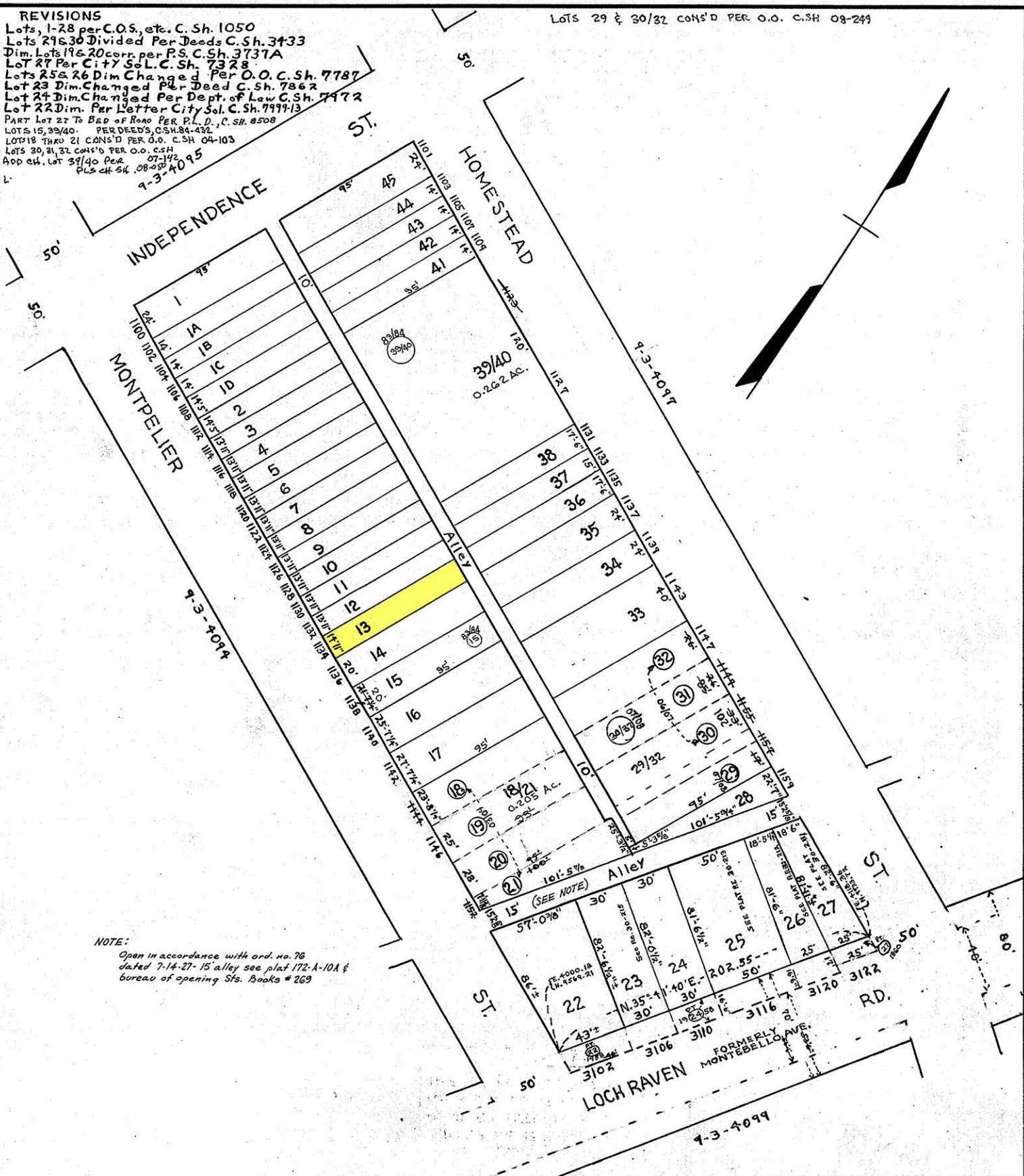

**NOTE:**  
 Open in accordance with ord. no. 76  
 dated 7-14-27-15 alley see plat 172-A-101 &  
 bureau of opening Sts. Books # 269

TRACED BY D. T. TERWEICH  
 LETTERED BY J. D. T. TERWEICH  
 CHECKED BY \_\_\_\_\_

**NOTICE**  
 THIS IS A REAL PROPERTY PLAT AS PROVIDED  
 FOR UNDER ARTICLE 76(d) OF THE CITY CHARTER.  
 IT IS COMPILED FROM TITLE AND OTHER  
 SOURCES AND IS NOT AN AUTHENTIC SURVEY.

CITY OF BALTIMORE  
 DEPARTMENT OF PUBLIC WORKS  
 BUREAU OF SURVEYS  
 PROPERTY LOCATION DIVISION  
 WARD 9 SECTION 3  
 BLOCK 4094  
 SCALE 1"=50' DATE JULY, 1969