

G320-E -26/17/94E

60' GOUGH ST.

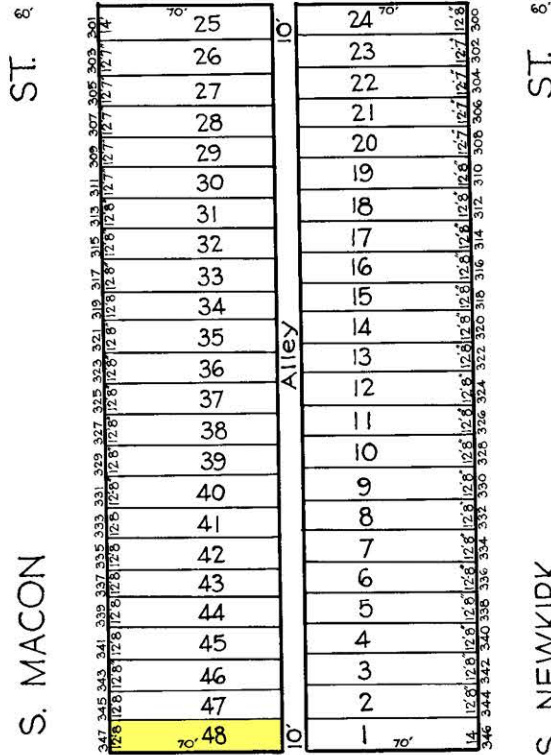

60' BANK ST.



G324 -26/17/94

G331 -26/17/94

-26/17/94 G329

NOTICE

THIS IS A REAL PROPERTY PLAT AS PROVIDED FOR UNDER ARTICLE 76(1) OF THE CITY CHARTER. IT IS COMPILED FROM TITLE AND OTHER SOURCES AND IS NOT AN AUTHENTIC SURVEY.

NOTE - BLOCK 26-17-6 FOR 1941.

6328

CITY OF BALTIMORE
DEPARTMENT OF PUBLIC WORKS
BUREAU OF PLANS & SURVEYS
PROPERTY LOCATION DIVISION

WARD 26 SECTION 17
BLOCK 6328

SCALE 1/4" = 50 FT. DATE May 1931

TRACED BY *L. Bauerfeldt*
LETTERED BY J.J.R.
CHECKED BY _____