

REVISIONS  
 Lot 15/16 per Letter O.O. C.Sh. 645  
 Dim. Lot 10 per Poss. C.Sh. 1268  
 Lot 32 Div. Dim. Lots 20 to 31 Changed Per Deed  
 & B.S. C.Sh. 4106  
 Lots 3, & 8-12 Cor. Per Deed & P.L.S.; C. Sh. 89-493.  
 Lots 13 & 14 Cor. Per Deed; C. Sh. 89-508.  
 Lot 15/16 Div. Per Deed; C. Sh. 89-091  
 Lots 11 & 12 Const'd Per O.O. C. Sh. 01-088

15-29-3055A

DENISON ST.

AVE.

15-27-3056

MONDAMMIN

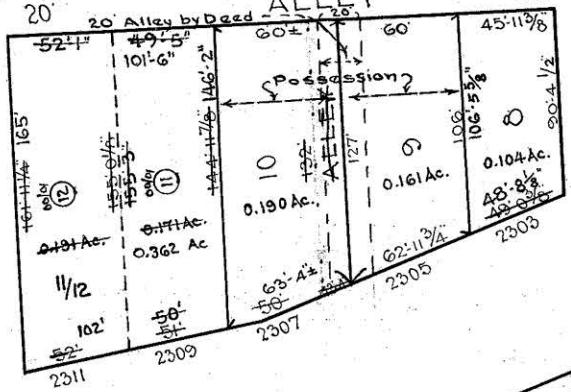
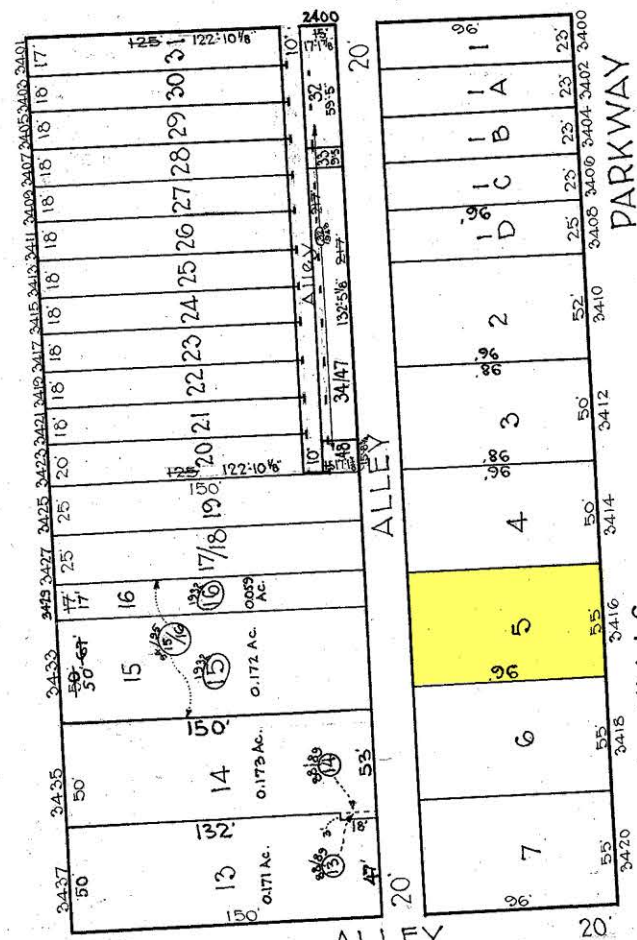

GARRISON

15-29-2822

Note: Block 15-4-3057 For 1940

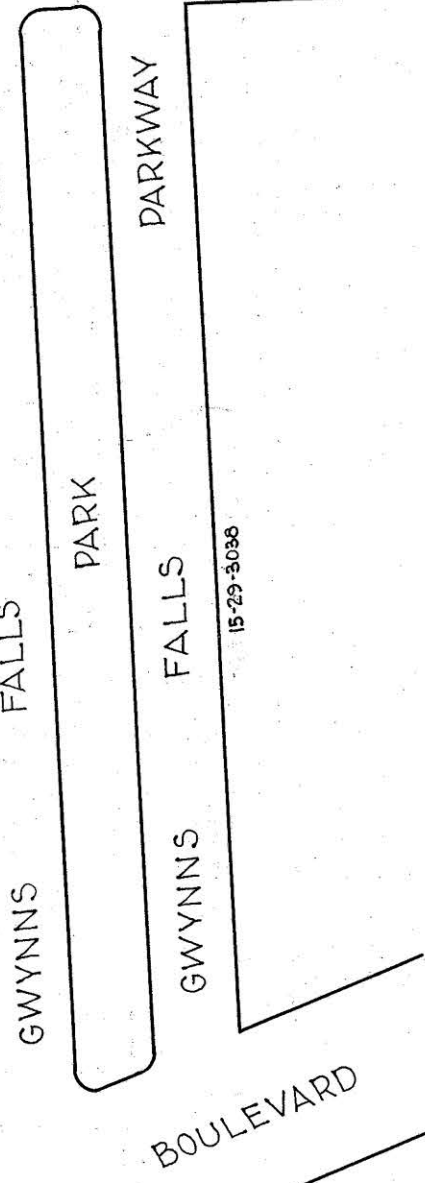

15-29-3038

**NOTICE**  
 THIS IS A REAL PROPERTY PLAT AS PROVIDED FOR UNDER ARTICLE 76(a) OF THE CITY CHARTER. IT IS COMPILED FROM TITLE AND OTHER SOURCES AND IS NOT AN AUTHENTIC SURVEY.

TRACED BY C.C. Miller  
 LETTERED BY W.M.L.  
 CHECKED BY \_\_\_\_\_

CITY OF BALTIMORE  
 DEPARTMENT OF PUBLIC WORKS  
 BUREAU OF PLANS & SURVEYS  
 PROPERTY LOCATION DIVISION  
 WARD 15 SECTION 29  
 BLOCK 3057  
 SCALE 1" = 60' 0" DATE Mch. 1930