

REVISIONS.

Lot 17 Divided Per App. C. Sh. 6068.
 Lot 1 Ho. No. Changed Per P.L.D.C. Sh. 6532 A.
 Lot 1 Div. Per App. Deed C. Sh. 8264
 Lots 27/28, 29+30 Cons'd Per. App. C. Sh. 9827
 Lots 18/19 & 20 Dim Changed Per. Deed C. Sh. 85-537
 Lot 27/30 Div. Per Sub-Div.; C. Sh. 97-035
 Lots 23, 24, 25/26 & 27/28 Cons'd Per Appl.; C. Sh. 99-154
 Lot 46 Div. Per Subdiv.; Ch. Sh. 10-008

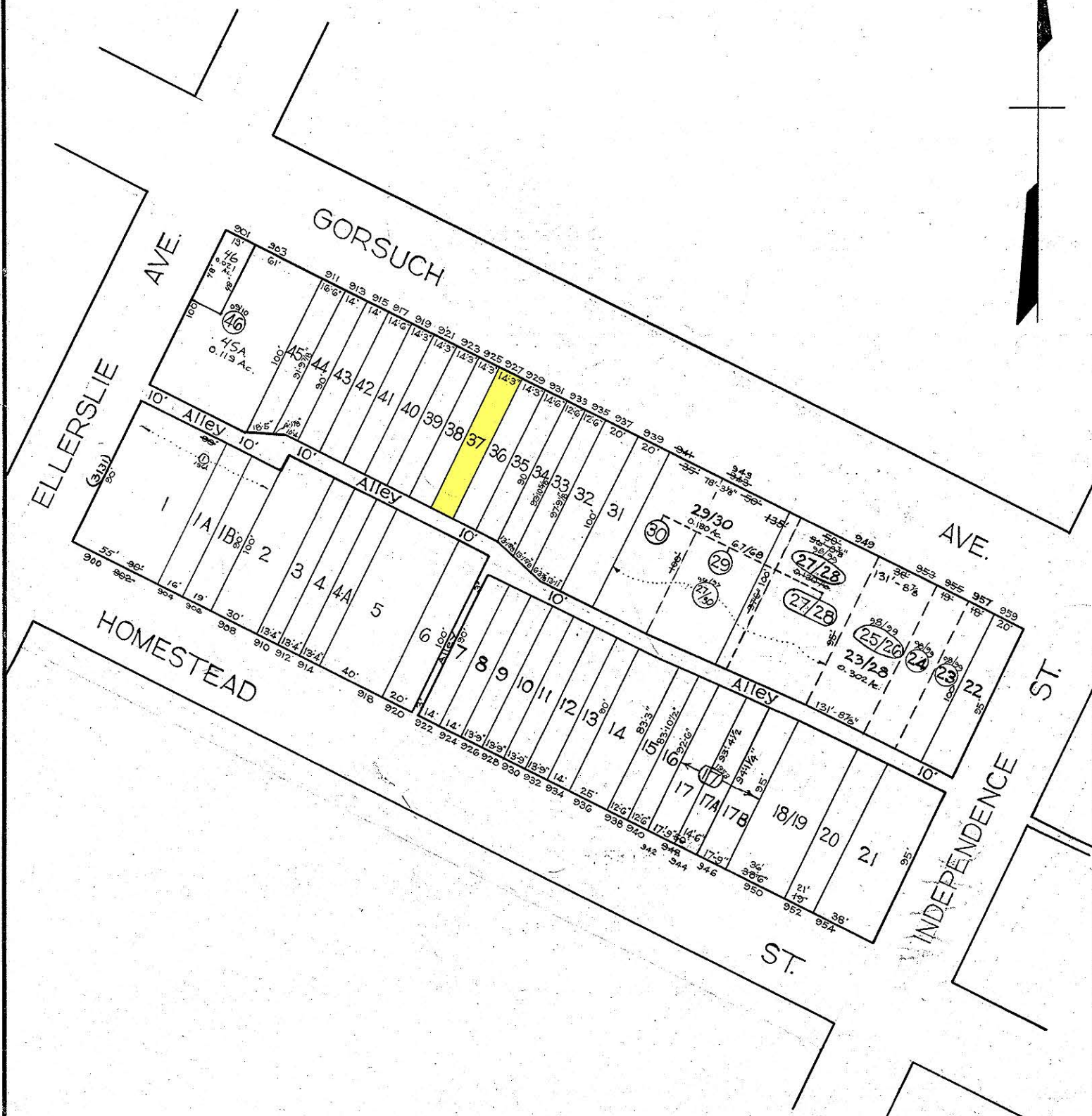

TRACED BY M.C. STUMPF
 LETTERED BY J.J.R.
 CHECKED BY _____

NOTICE
 THIS IS A REAL PROPERTY PLAT AS PROVIDED FOR UNDER ARTICLE 76(d) OF THE CITY CHARTER. IT IS COMPILED FROM TITLE AND OTHER SOURCES AND IS NOT AN AUTHENTIC SURVEY.

CITY OF BALTIMORE
 DEPARTMENT OF PUBLIC WORKS
 BUREAU OF PLANS & SURVEYS
 PROPERTY LOCATION DIVISION
WARD 9 SECTION 2
BLOCK 4096
 SCALE 1/4" = 50 FT. DATE July 1930