

REVISIONS
 Lots 1/9-28 #10 to 27 Per B.S. & App. 3673/81 & 3682/90 C.Sh. 4193
 Lots 28-45 Per App. 914-15 C.Sh. 4333
 Lots 1/8 & 9 Per App. & B.S. C.Sh. 4578
 Lots 1/3-8 Per App. 2242 C.Sh. 4897

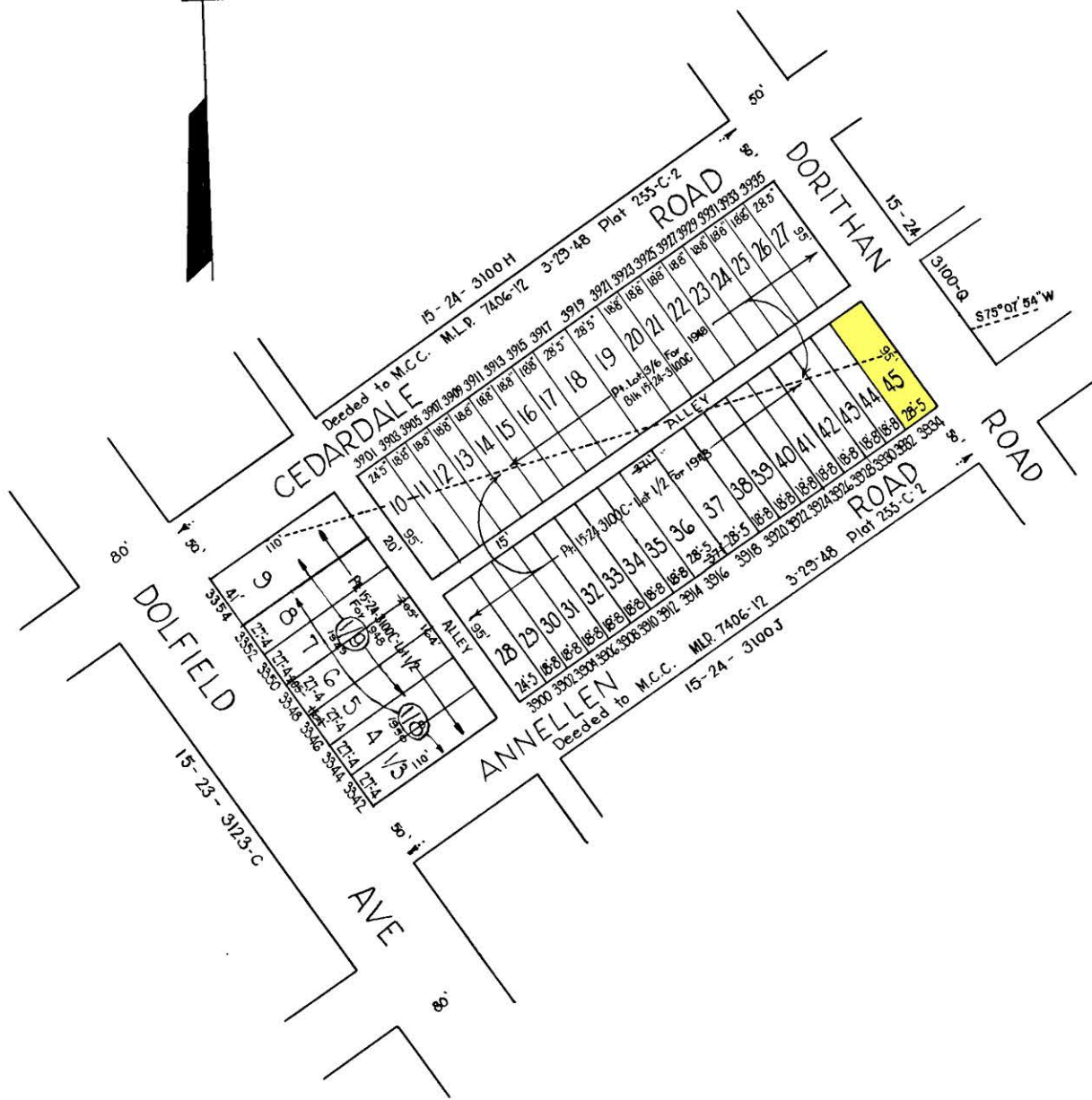

See 3100K for (3409/3412)
 Dolfield Ave (Hilton Village Apts.)

NOTICE
 THIS IS A REAL PROPERTY PLAT AS PROVIDED FOR UNDER ARTICLE 76(h) OF THE CITY CHARTER IT IS COMPILED FROM TITLE AND OTHER SOURCES AND IS NOT AN AUTHENTIC SURVEY.

TRACED BY JVLNTZ
 LETTERED BY JVLNTZ
 CHECKED BY

NOTE: BLOCK 3100 Hi For 1948

CITY OF BALTIMORE
 DEPARTMENT OF PUBLIC WORKS
 BUREAU OF PLANS & SURVEYS
 PROPERTY LOCATION DIVISION
 WARD 15 SECTION 24
 BLOCK 3100-I
 SCALE 1" = 80' DATE MARCH 1948