

**REVISIONS**

Lots 41 & 42 Divided Per Deed & Survey C.Sh. 2248  
 Lot 130 House No Assigned Per R.S. C.Sh. 3211B.  
 Lots 2 to 5 Divided Per Deeds, C.Sh. 3253.  
 Lot 1 Div. Per Deed C. Sh 6848  
 Lot 129A Per Deed C. Sh 7261.  
 Lot 34/35 CONS'D PER O.O. C. Sh. 9620  
 LOTS 44 & 45 CONS'D PER O.O. C. Sh. 97-114  
 Lot 135 ADDRESS CH. PER O.O. P. 65, FIELD CH. SH. 11-121

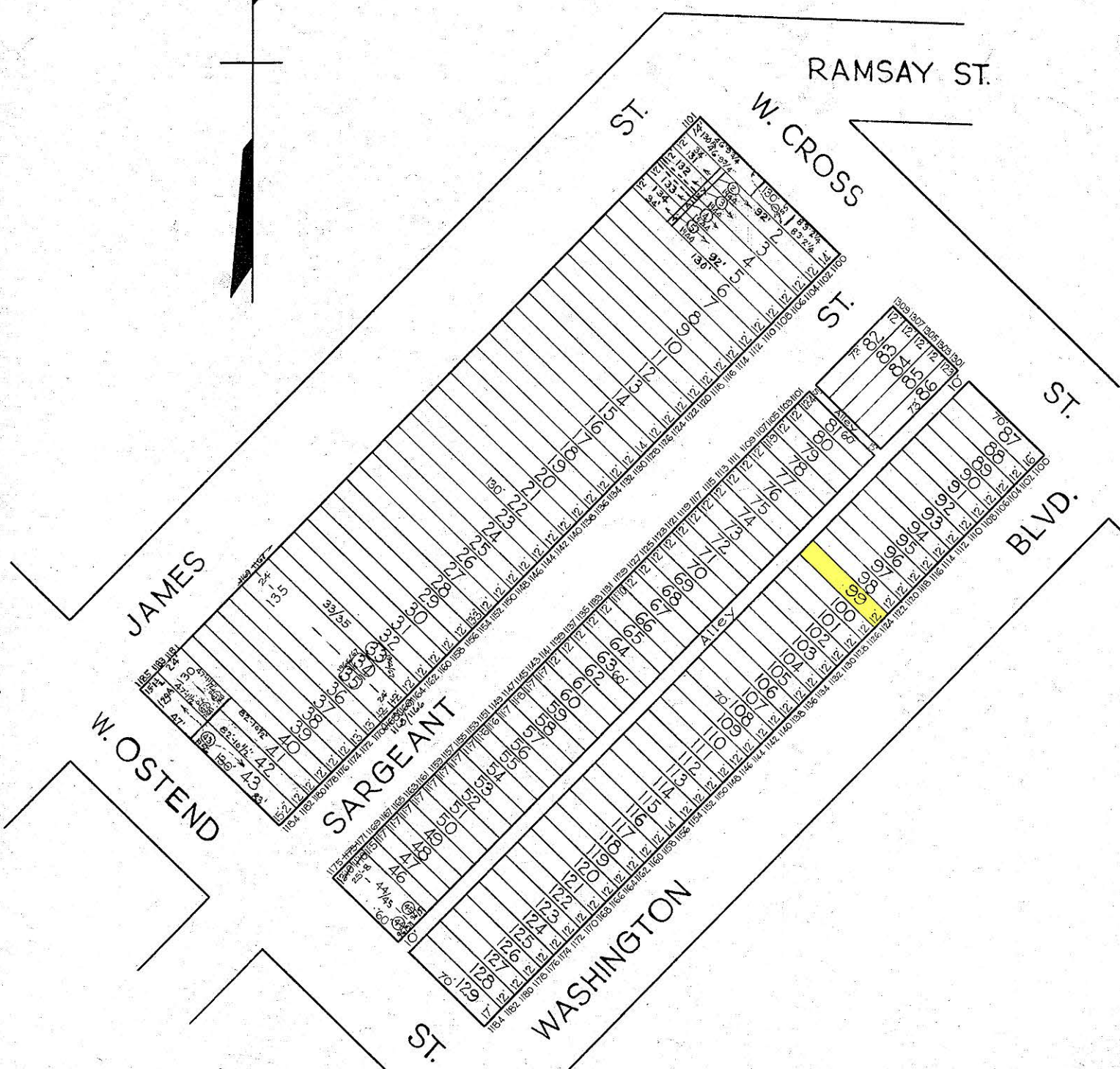

TRACED BY R. LITZ  
 LETTERED BY Jos. J. Rokosky  
 CHECKED BY \_\_\_\_\_

**NOTICE**  
 THIS IS A REAL PROPERTY PLAT AS PROVIDED FOR UNDER ARTICLE 76(c) OF THE CITY CHARTER. IT IS COMPILED FROM TITLE AND OTHER SOURCES AND IS NOT AN AUTHENTIC SURVEY.

CITY OF BALTIMORE  
 DEPARTMENT OF PUBLIC WORKS  
 BUREAU OF PLANS & SURVEYS  
 PROPERTY LOCATION DIVISION  
**WARD 21 SECTION 3**  
**BLOCK 769**  
 SCALE 1" = 60 FT. DATE NOV. 1929