

REVISIONS  
 Dim. Lots: 12-17 per Deeds. S.Ch. 740  
 Lot 44, 45, 46 cons'd Per D of A C.Sh. 8000  
 LOTS 11, 23-26, 33, 34 & 52-59 DIM CHANGE C.S.H. 78-156 & 157

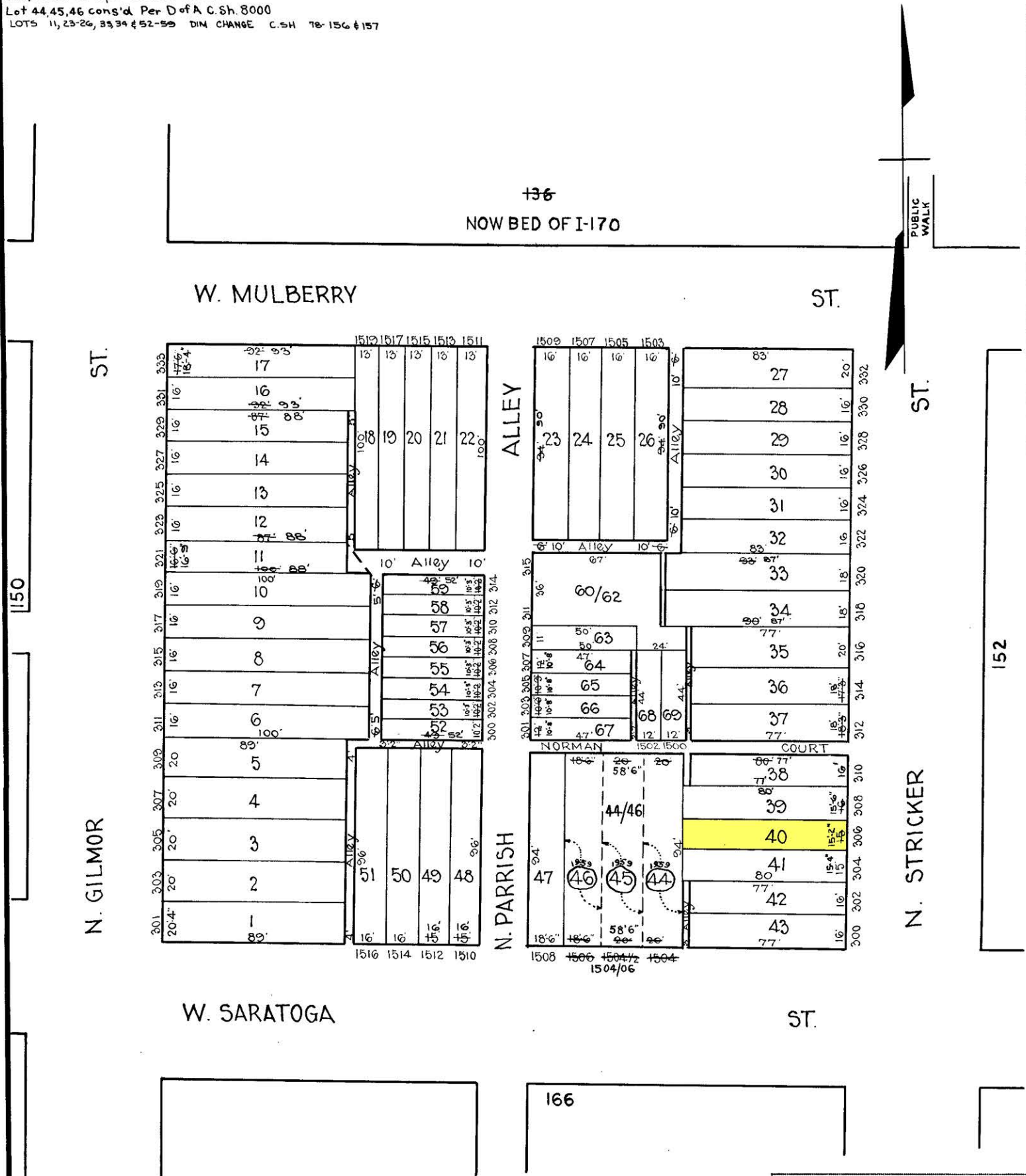

150

152

**NOTICE**  
 THIS IS A REAL PROPERTY PLAT AS PROVIDED FOR UNDER ARTICLE 76(d) OF THE CITY CHARTER. IT IS COMPILED FROM TITLE AND OTHER SOURCES AND IS NOT AN AUTHENTIC SURVEY.

CITY OF BALTIMORE  
 DEPARTMENT OF PUBLIC WORKS  
 BUREAU OF SURVEYS  
 PROPERTY LOCATION DIVISION  
 WARD 19 SECTION 4  
 BLOCK 151  
 SCALE 1" = 40' 0" DATE NOV. 1929.

TRACED BY \_\_\_\_\_  
 LETTERED BY W.M.Lee  
 CHECKED BY \_\_\_\_\_