

REVISIONS

Lot 50 DIVIDED PER DEEDS & B of R C Sh N^o 1262
 Lot 45 & 45A Cons'd. Per App. 2137 C. Sh. 4822.
 Lot 49 Ho N^o Per P.L.D. C. Sh. 8694A
 LOTS 30/32 & 33 CONS'D PER APP. SH 242

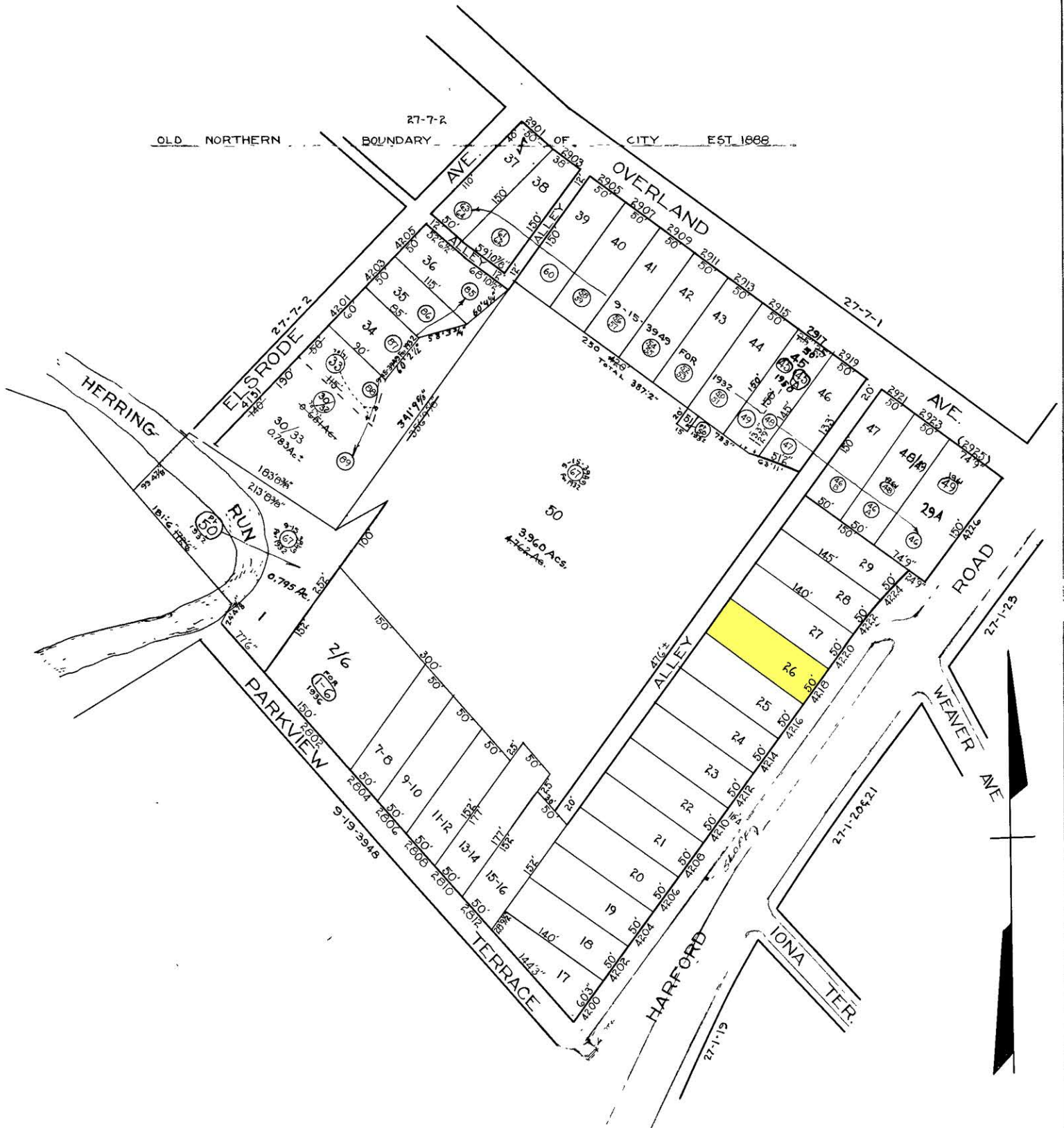

Note: Block 9-15-3949A For 1940

TRACED BY C. BAIN
 LETTERED BY *A. Bauersfeld*
 CHECKED BY

NOTICE
 THIS IS A REAL PROPERTY PLAT AS PROVIDED
 FOR UNDER ARTICLE 76(I) OF THE CITY CHARTER.
 IT IS COMPILED FROM TITLE AND OTHER
 SOURCES AND IS NOT AN AUTHENTIC SURVEY.

CITY OF BALTIMORE
 DEPARTMENT OF PUBLIC WORKS
 BUREAU OF PLANS & SURVEYS
 PROPERTY LOCATION DIVISION
WARD 9 SECTION 19
BLOCK 3949 A
 SCALE 1 IN. = 100 FT. DATE FEB. 1932