

**REVISIONS**

Lot 92 Ho No. Per P.L.D in field C. Sh 7942A  
 LOTS 44 & 45 CH PER DOF A.; C. SH. 9430.  
 LOTS 90 & 91 CONS'D PER APP.; C. SH. 333  
 LOT 47/68 DIV PER DEED C. SH. 86-133

8-13-1553

**E. CHASE ST.**

**ST.**

**AVE.**

**AVE.**

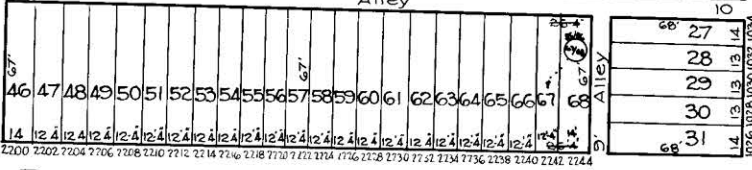
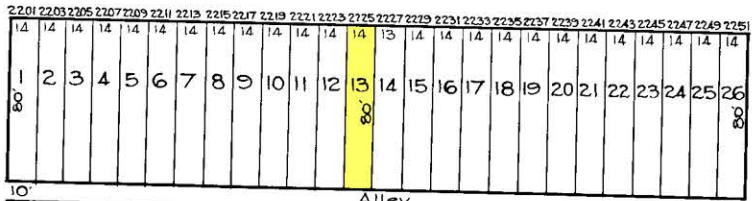

**PRENTISS PLACE**

**PLACE**

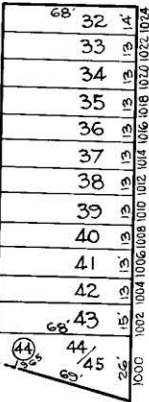
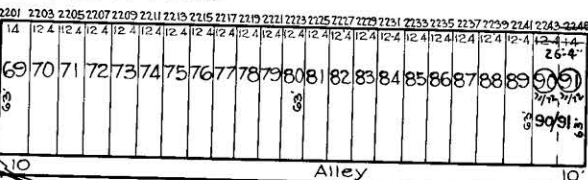

8-13-1569

8-13-1571

**N. COLLINGTON**

**N. PATTERSON PARK**

**E. EAGER ST.**

**ST.**

**E. EAGER ST.**

**N. MADEIRA ST.**

**E. EAGER ST.**

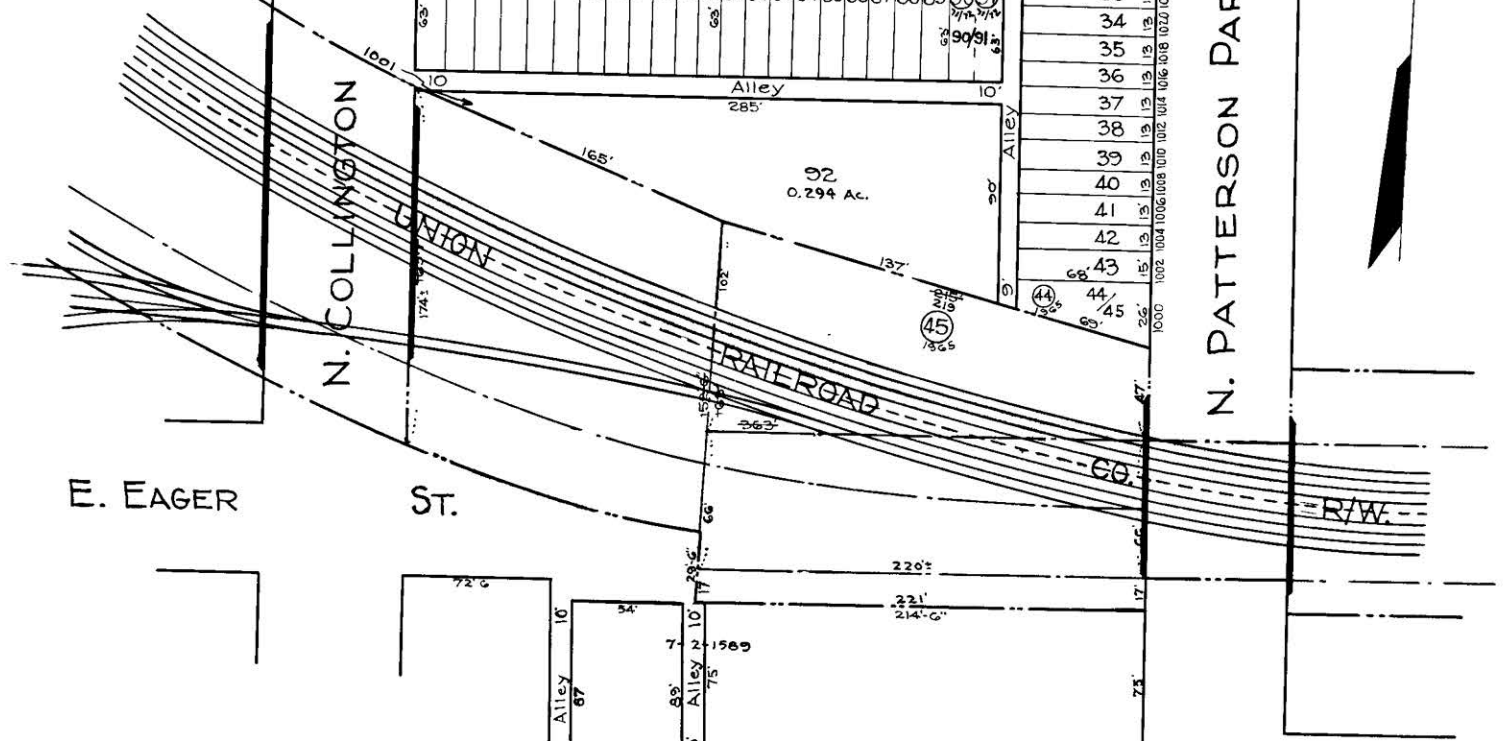

**NOTICE**

THIS IS A REAL PROPERTY PLAT AS PROVIDED FOR UNDER ARTICLE 76(1) OF THE CITY CHARTER IT IS COMPILED FROM TITLE AND OTHER SOURCES AND IS NOT AN AUTHENTIC SURVEY

C. H. BAIN  
 TRACED BY C. GILBERT  
 LETTERED BY J. S. J. Rakosky  
 CHECKED BY R. LITZ  
 J. R. BAIN

CITY OF BALTIMORE  
 DEPARTMENT OF PUBLIC WORKS  
 BUREAU OF PLANS & SURVEYS  
 PROPERTY LOCATION DIVISION  
**WARD 8 SECTION 13**  
**BLOCK 1570**  
 SCALE 1/4" = 60 FT. DATE March 1929