

REVISIONS.
 Lot 25 Divided Per Deed C.Sh.4350.

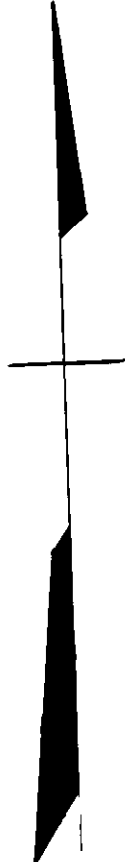

1535

E. BIDDLE ST.

AVE.

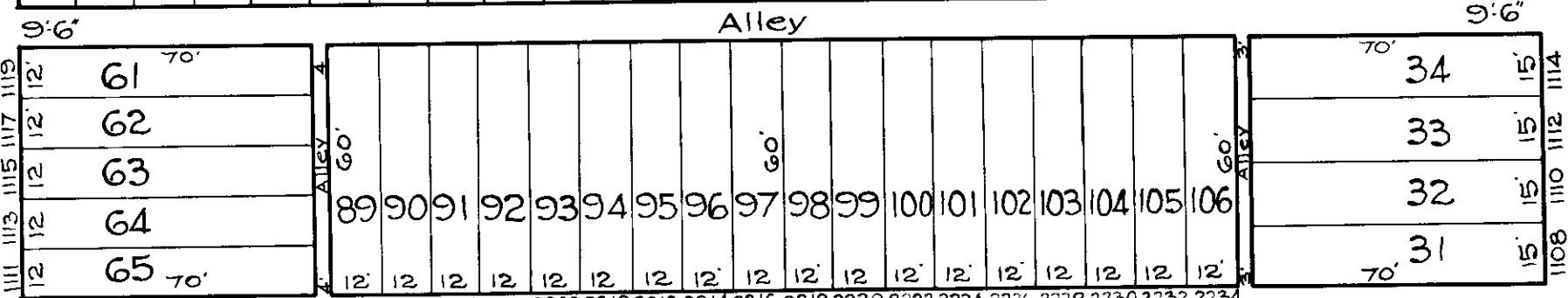
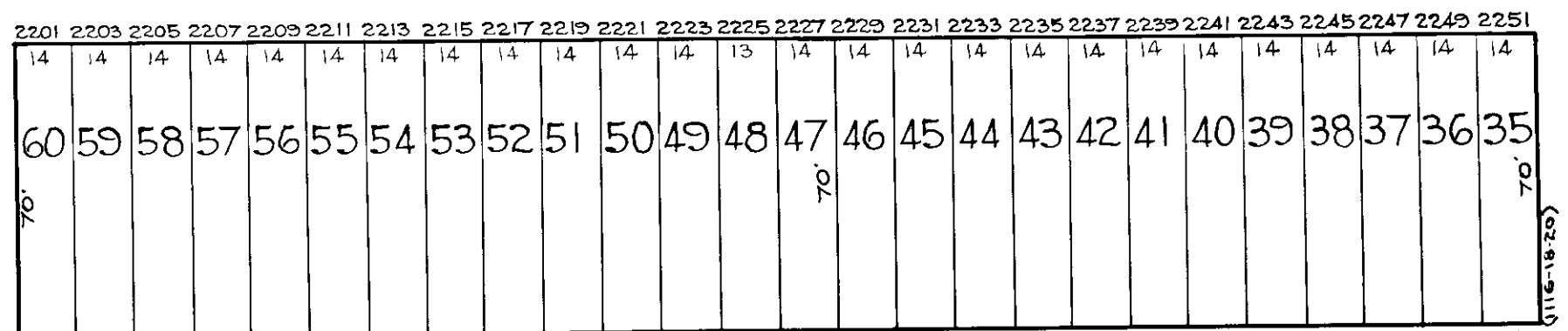

HENNEMAN AVE.

N. COLLINGTON

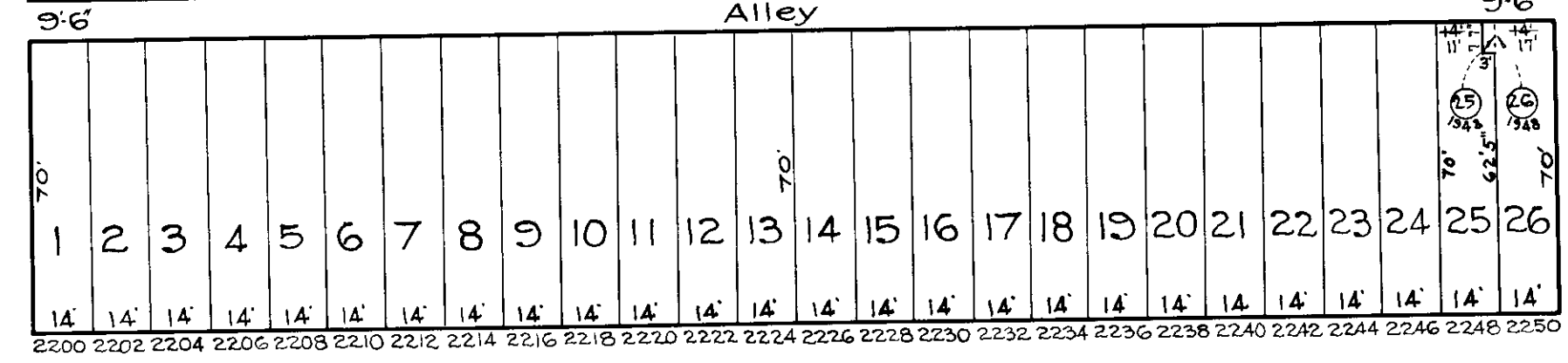
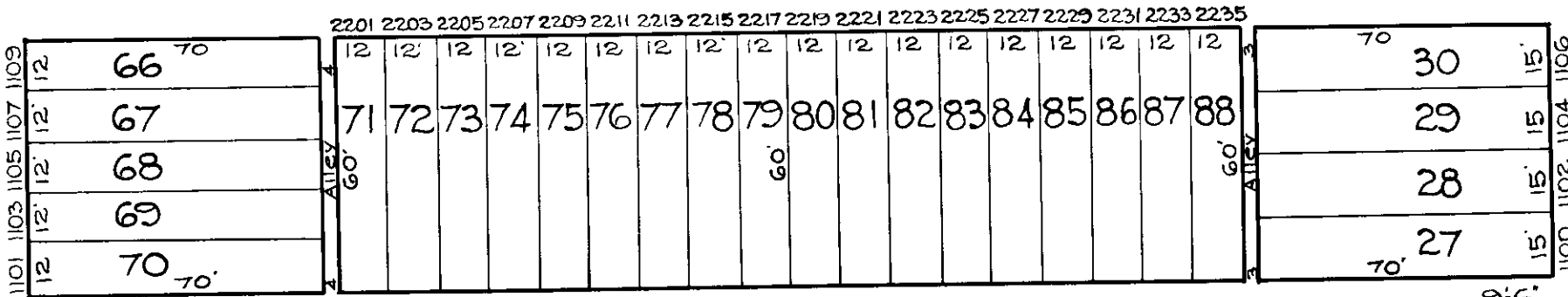

E. CHASE ST.

1570

AVE.

N. PATTERSON PARK

1552

1554

C. H. BAIN
 TRACED BY C. GILBERT
 LETTERED BY J. R. Kosky
 CHECKED BY R. LITZ

NOTICE
 THIS IS A REAL PROPERTY PLAT AS PROVIDED
 FOR UNDER ARTICLE 76(1) OF THE CITY CHARTER
 IT IS COMPILED FROM TITLE AND OTHER
 SOURCES AND IS NOT AN AUTHENTIC SURVEY.

CITY OF BALTIMORE
 DEPARTMENT OF PUBLIC WORKS
 BUREAU OF PLANS & SURVEYS
 PROPERTY LOCATION DIVISION
 WARD 8 SECTION 13
 BLOCK 1553
 SCALE 1 INCH = 40 FEET DATE March 1929