

REVISIONS
 Lots-3/12, 13 & 14 per Survey 9-13-33 C Sh 781
 1/2 per Ass'n. Malan C. Sh. 1211.
 Lot 53/54 Div. Per. Deed. C. Sh. 93/16
 Lot 54 Div. PER SUB. DIV. & DEEDS CH. SH. 95-157 + 95-158

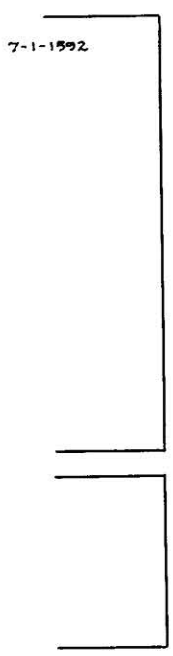

N. LUZERNE

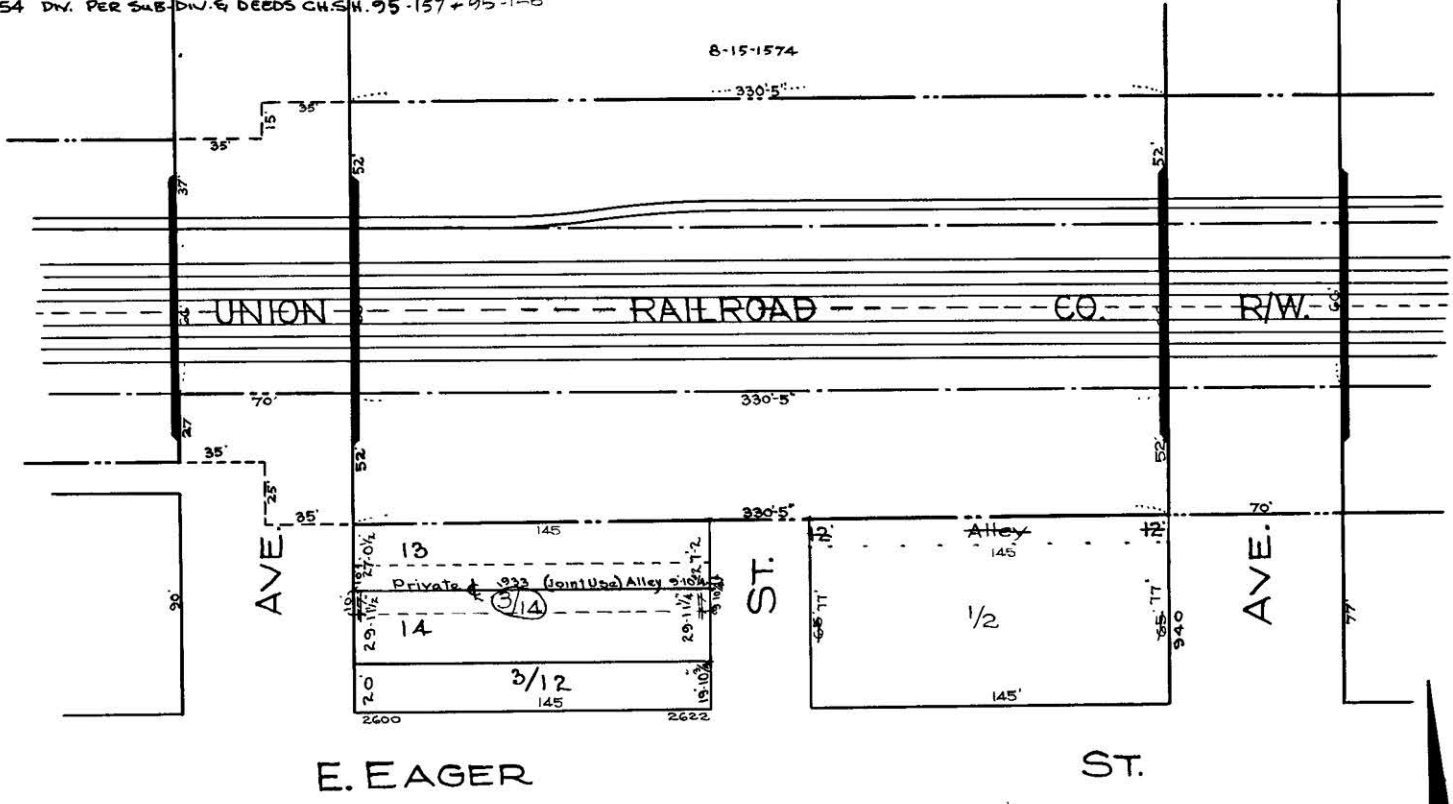
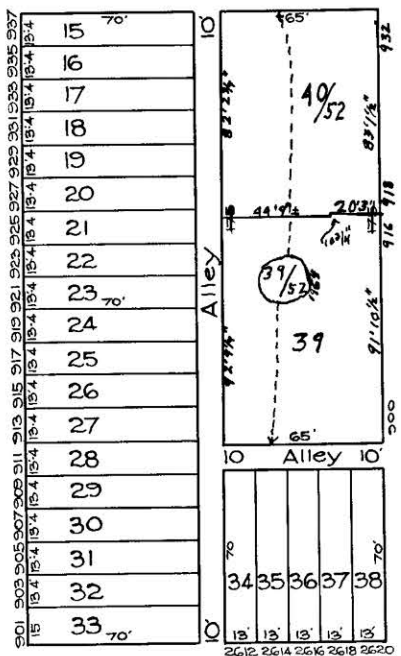

N. GLOVER

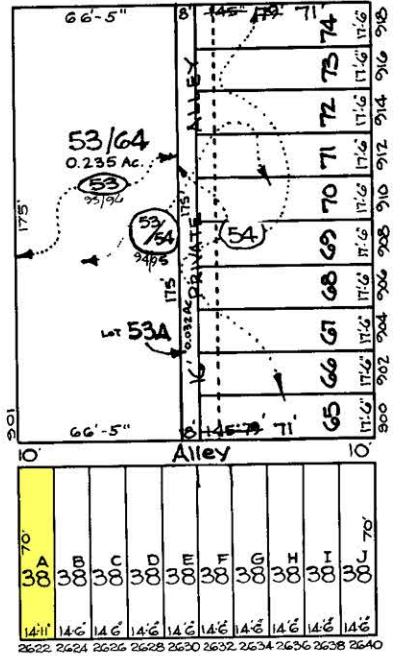

N. LAKEWOOD

E. EAGER ST.

ST.

ASHLAND

AVE.

NOTE: Block 7-1-1593 For 1940

NOTICE

THIS IS A REAL PROPERTY PLAT AS PROVIDED FOR UNDER ARTICLE 76(H) OF THE CITY CHARTER. IT IS COMPILED FROM TITLE AND SURVEY SOURCES AND IS NOT AN AUTHORITY SURVEY.

R. LITZ
 TRACED BY C. GILBERT
 LETTERED BY Jos. J. Rokosky
 CHECKED BY R. LITZ
 J.V.R. - BAIN

CITY OF BALTIMORE
 DEPARTMENT OF PUBLIC WORKS
 BUREAU OF PLANS & SURVEYS
 PROPERTY LOCATION DIVISION
 WARD 7 SECTION 19
 BLOCK 1593
 SCALE 1/4" = 50 FT. DATE April 1929