

**" REVISIONS "**

Lots 6/9, 25 to 31 per App. 1341/46 5/14/38 Ch.S 1573  
 Lots 23 to 25 Divided Per App. 2997/3003 C.Sh. 1649.  
 Lots Nos 26 to 31 Changed Per Malan & P.S. C.Sh. 1648A.  
 LOTS 1 & 2 PER DEED; C.S.H. 407  
 LOTS 12-17 CONS'D PER APP. C.S.H. 78-084  
 LOT 35 PER. DEED, C.S.H. 82-423  
 LOT 5 PER. DEED, C.S.H. 87-428

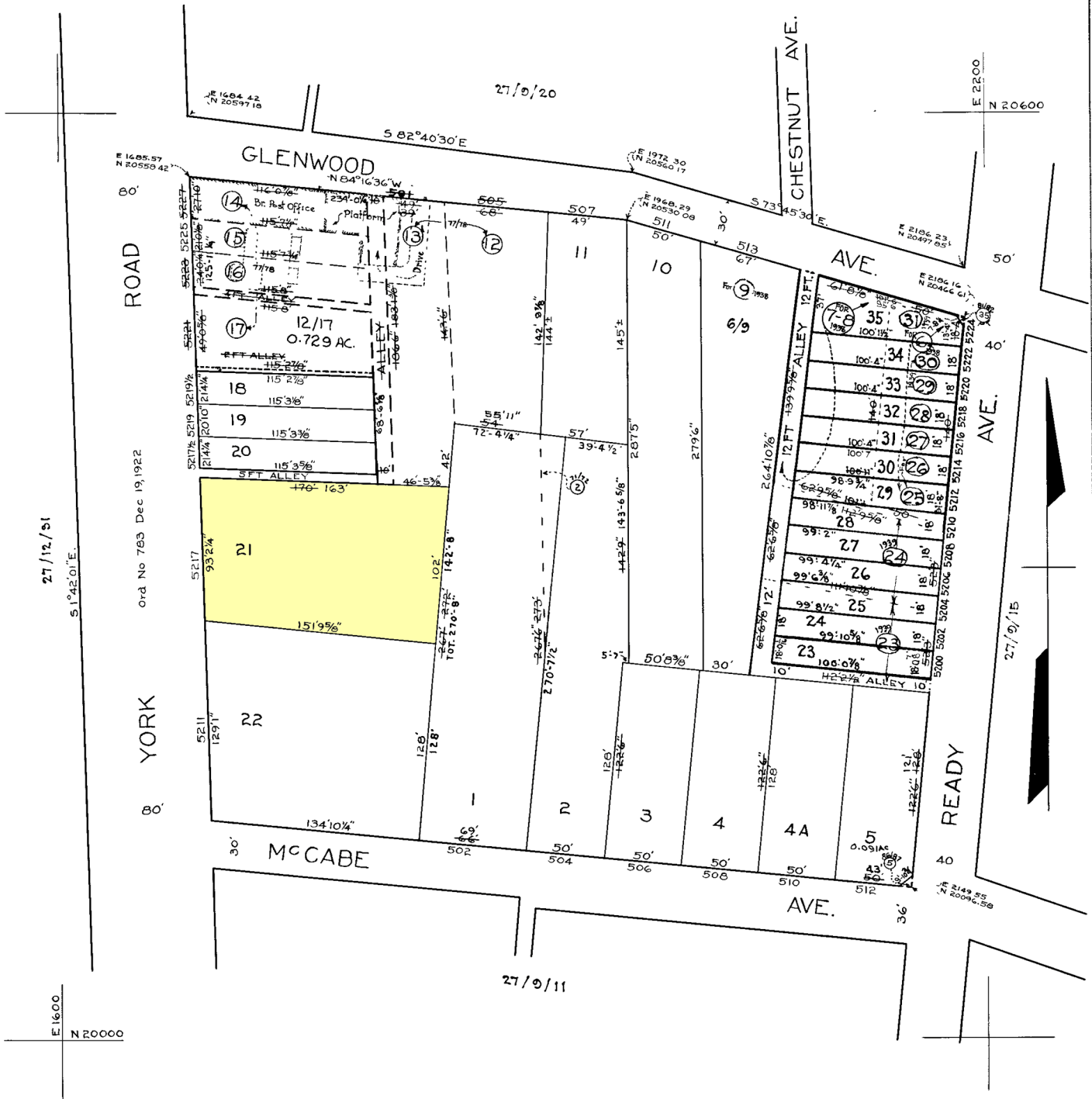

**NOTICE**  
 THIS IS A REAL PROPERTY PLAT AS PROVIDED FOR UNDER ARTICLE 76(f) OF THE CITY CHARTER. IT IS COMPILED FROM TITLE AND OTHER SOURCES AND IS NOT AN AUTHENTIC SURVEY.

NOTE - BLOCK 27-9-19 FOR 1941.  
 NOTE - BLOCK 27-9-5165A FOR 1946

**5165-A**  
 CITY OF BALTIMORE  
 DEPARTMENT OF PUBLIC WORKS  
 BUREAU OF PLANS & SURVEYS  
 PROPERTY LOCATION DIVISION  
**WARD 27 SECTION 49**  
**BLOCK 5165-A**  
 SCALE 1" = 60 FT. DATE MAY 1931

TRACED BY *Lt. Bausersfeld*  
 LETTERED BY *Lt. Bausersfeld*  
 CHECKED BY \_\_\_\_\_