

5028

REVISIONS

LOT 10/36 DIV. PER SUB. DIV. C. SH. 9588  
LOTS 4A & 57 CONSID. PER APP. C. SH. 9850  
LOTS 5A & 10/36 CONSID. PER DEED; C. SH. 9550  
LOTS 46 THRU 56 CORR. PER DEEDS. C. SH. 91-184  
LOTS 4A, 5, 10/36 DIV. PER DEED C. SH. 95-403  
LOT 57 DIV. PER DEED C. SH. 96-050

5050A

RD.

NOTRE

DAME

LA.

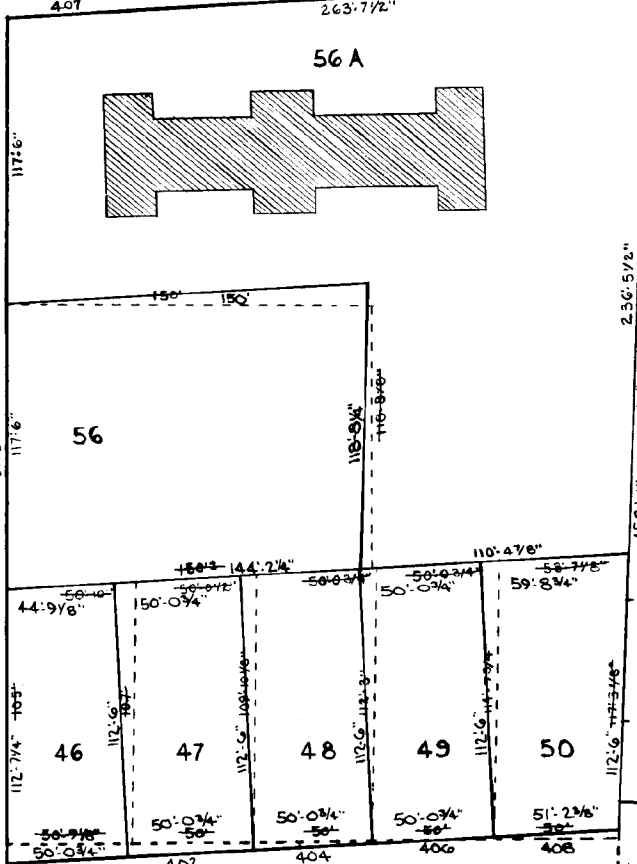

3.137 Ac COR. 11-17-72  
 1.5963 " To Lot 10/36  
 1.5407 Ac.  
 0.1671 " From Lot 5  
 1.7078 Ac.  
 0.4778 " From Lot 4A  
 2.1866 Ac. Res. 7-9-85  
 0.037 " To St. Bed  
 2.148 Ac. Res. 12-29-95

2.2 AC.  
~~0.9 TO LOT 5~~  
~~2.8 FR. LOT 5~~  
~~0.3 FR. LOT 5A~~  
~~3.2 RES. 11-17-72~~

LINE

No. 1

MATCH

SHEET

SEE

NORWOOD

WOODFORD

RD.

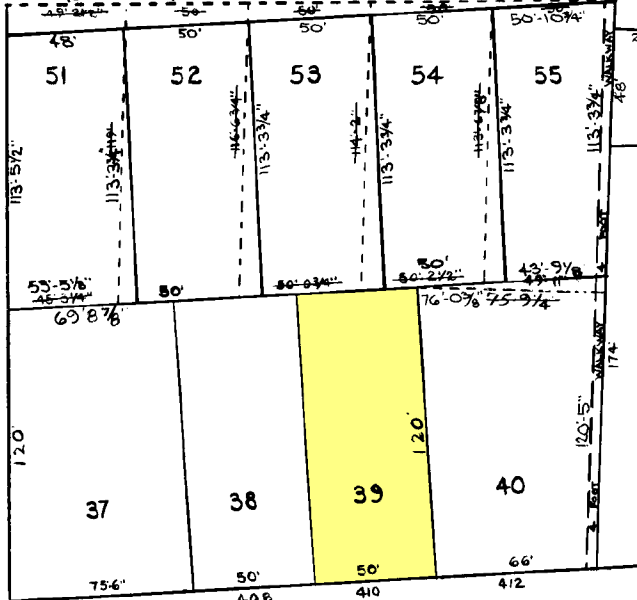

AVE.

WINSTON

5053-D

SHEETS IN SET 2  
SHEET NO. 2

NOTICE

THIS IS A REAL PROPERTY PLAT AS PROVIDED FOR UNDER ARTICLE 76(d) OF THE CITY CHARTER IT IS COMPILED FROM TITLE AND OTHER SOURCES AND IS NOT AN AUTHENTIC SURVEY.

CITY OF BALTIMORE  
 DEPARTMENT OF PUBLIC WORKS  
 PROPERTY LOCATION DIVISION  
 WARD 27 SECTION 61/62  
 BLOCK 5050  
 SCALE 1" = 50 FT. DATE JULY 1966

TRACED BY C. T. W. JR.  
 LETTERED BY C. T. WOODHOUSE  
 CHECKED BY