

# REVISIONS

LOTS 7 & 7A CONS'D PER DEED & SMITHSON C.S. 1587.  
 LOTS 13 THRU 23, ST. NAME CH. PER CITY ORD.; C.S. 9108-C.  
 LOTS 9 & 10 CONS'D PER O.O. C.S. 07-198

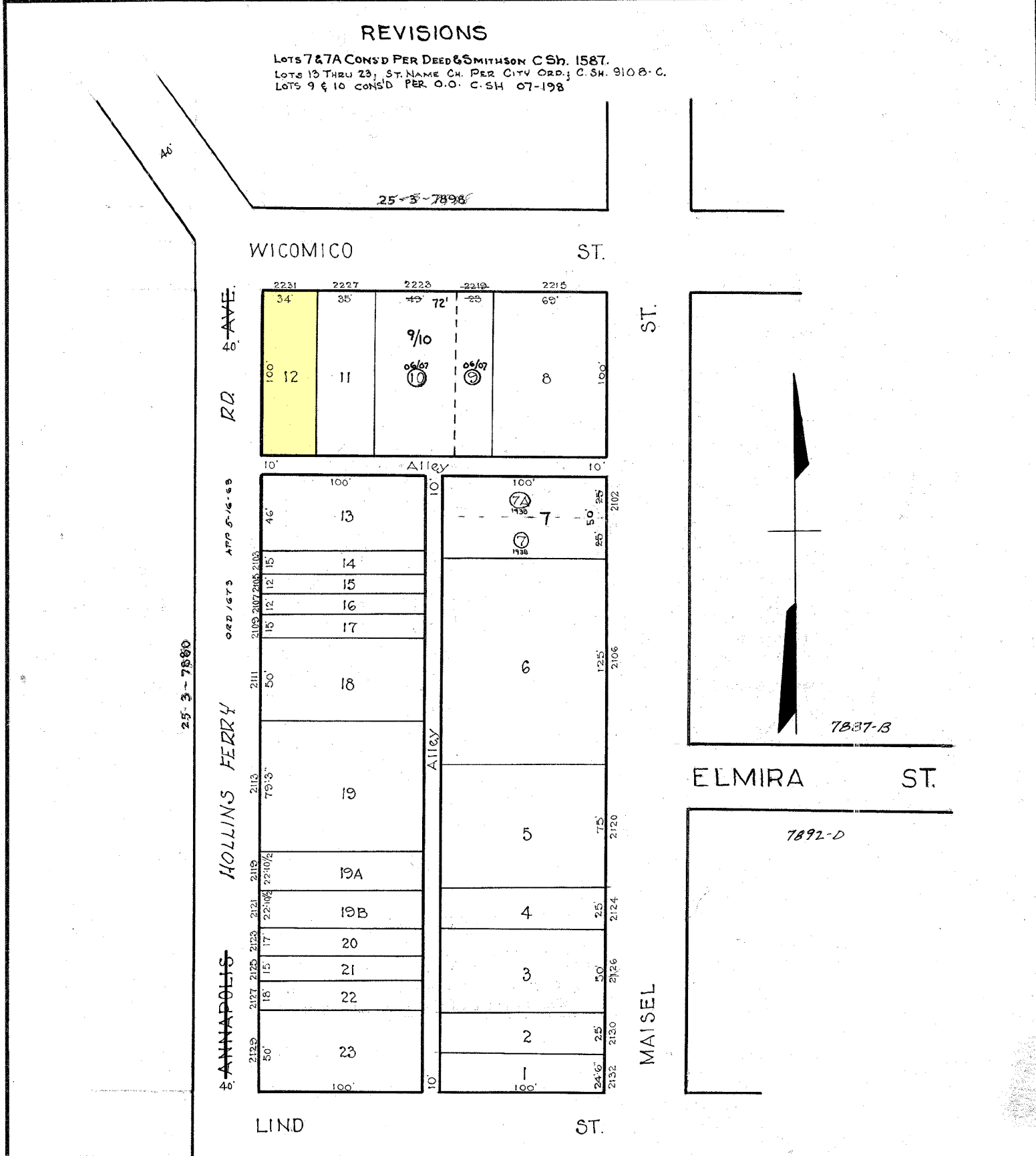

46' ANNEPOLIS RD. 40' WICOMICO AVE. 40' HOLLINS FERRY RD. 25-3-7880

WICOMICO ST. ST. MAISEL ST. WICOMICO ST.



ELMIRA ST.

7892-D

LIND ST.

**NOTICE**  
 THIS IS A REAL PROPERTY PLAT AS PROVIDED FOR UNDER ARTICLE 76(d) OF THE CITY CHARTER. IT IS COMPILED FROM TITLE AND OTHER SOURCES AND IS NOT AN AUTHENTIC SURVEY.

NOTE ÷ BLOCK 25-3-24 FOR 1941

TRACED BY *M. Stumpf*  
 LETTERED BY W.M.L.  
 CHECKED BY \_\_\_\_\_

**7897**  
 CITY OF BALTIMORE  
 DEPARTMENT OF PUBLIC WORKS  
 BUREAU OF PLANS & SURVEYS  
 PROPERTY LOCATION DIVISION  
 WARD **25** SECTION **3**  
 BLOCK **7897**  
 SCALE 1" = 50'-0" DATE Oct. 1930.