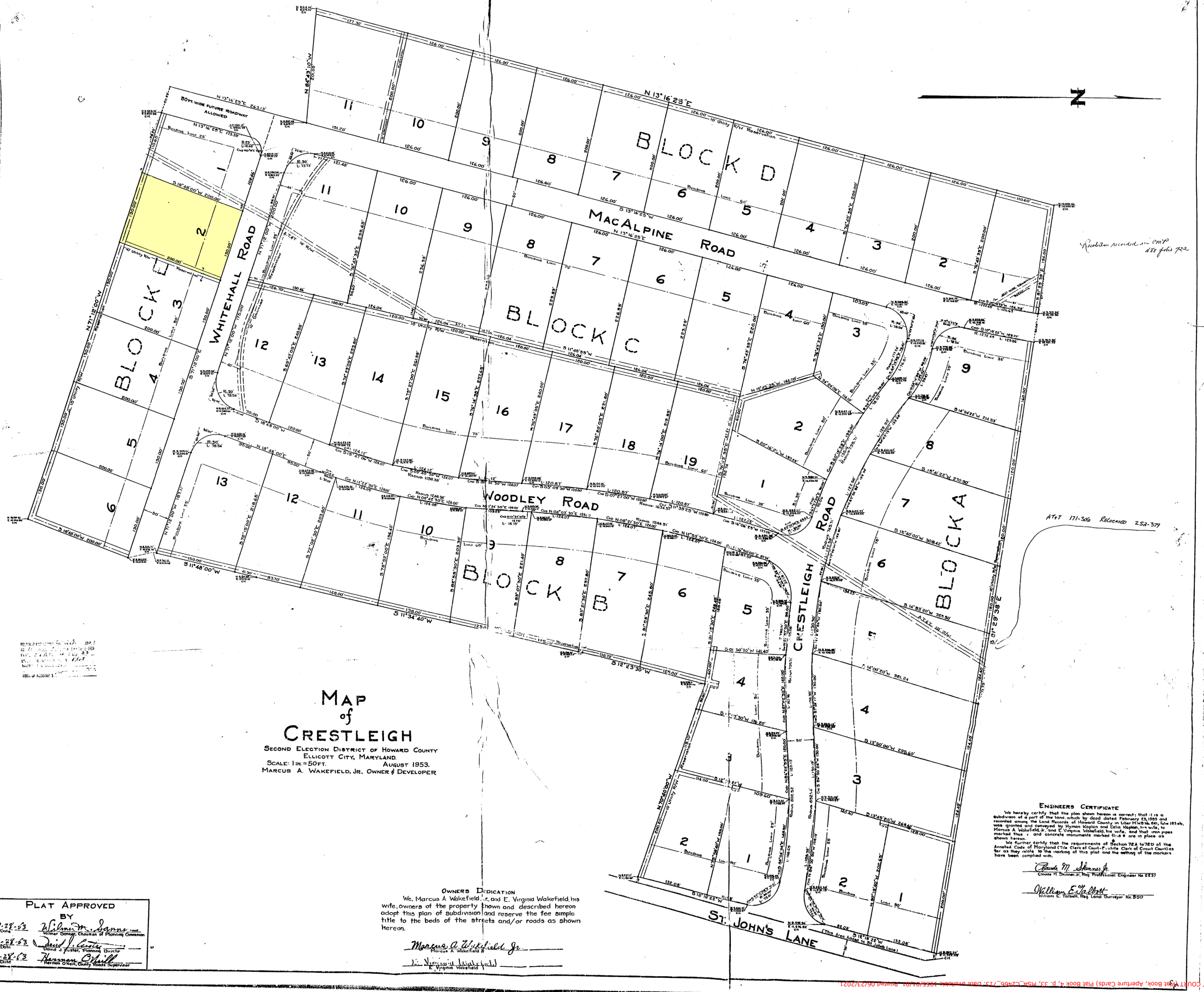

Resolution recorded in CMP 488 folio 722

AT&T 171-306 Relocated 252-379

MAP of CRESTLEIGH

SECOND ELECTION DISTRICT OF HOWARD COUNTY
ELLICOTT CITY, MARYLAND.
SCALE: 1 IN. = 50 FT. AUGUST 1953.
MARCUS A. WAKEFIELD, JR. OWNER & DEVELOPER

ENGINEERS CERTIFICATE

We hereby certify that the plan shown hereon is correct; that it is a subdivision of a part of the land, which by deed dated February 25, 1953 and recorded among the Land Records of Howard County in Liber M.W.B. No. 641, folio 183 etc, was granted and conveyed by Hyman Kaplan and Celia Kaplan, his wife, to Marcus A. Wakefield, Jr. and E. Virginia Wakefield, his wife, and that iron pipes marked thus • and concrete monuments marked thus ⊕ are in place as shown hereon.

We further certify that the requirements of Section 76A to 76D of the Annotated Code of Maryland (Title Clerk of Court-Republic Clerk of Circuit Court) as far as they relate to the marking of this plat and the setting of the markers have been complied with.

Claude M. Skinner, Jr.
Claude M. Skinner, Jr. Reg. Professional Engineer No. 2237

William E. Talbott
William E. Talbott, Reg. Land Surveyor No. 550

OWNERS DEDICATION

We, Marcus A. Wakefield, Jr. and E. Virginia Wakefield, his wife, owners of the property shown and described hereon adopt this plan of subdivision and reserve the fee simple title to the beds of the streets and/or roads as shown hereon.

Marcus A. Wakefield Jr.
Marcus A. Wakefield Jr.

E. Virginia Wakefield
E. Virginia Wakefield

PLAT APPROVED BY

Date	Signature	Title
9-28-63	Wilmer M. Sanner	Wilmer Sanner, Chairman of Planning Commission
9-28-63	David J. Auster	David J. Auster, Planning Director
9-28-63	Herman O'Neill	Herman O'Neill, County Roads Supervisor

HOWARD COUNTY CIRCUIT COURT (Plat Book, Aperture Cards) Plat Book 4, p. 33, MSA_C246_7/15, Date available 10/05/01. Printed 06/23/2021